

Square Base

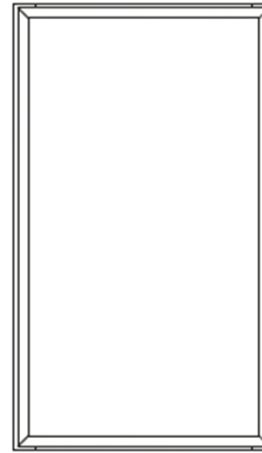

Square Wall

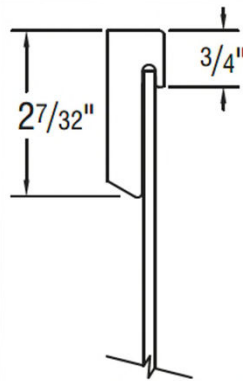

door/drawer profile

**BLAINE 5PC**

**SPECIES & FINISH AVAILABILITY**

Hardwood	Standard Finish
Paint	

- ▶ Flat Center Panel
- ▶ 3/4" Thick Door Frame and Drawer Front
- ▶ Miter Construction
- ▶ 5-piece Miter Drawer Front
- ▶ Door and drawer front center panel have vertical grain. Vertical grain patterns may not align.
- ▶ Uses Hardwood Accessories and Center Panel
- ▶ Hardware Recommended

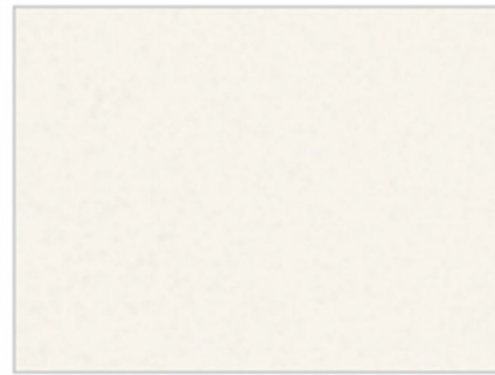

White



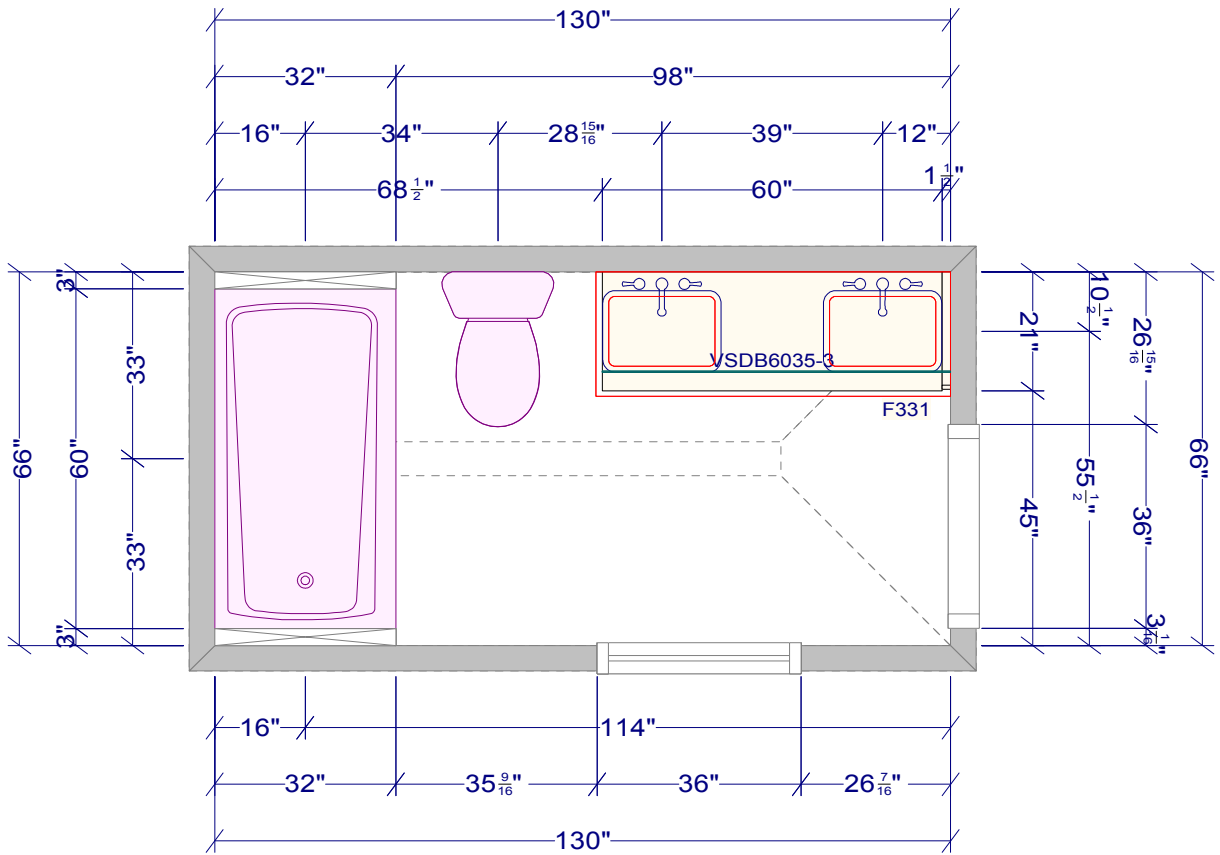

MORRIS CONSTRUCTION - 806 FONTAINE ST  
 SHARED BATH 2  
 CEILING HEIGHT: 96"

DATE: 2-17-2026  
 REV: 2-25-2026  
 REV DATE: 5-19-2026  
 REV: 6-3-2026

CABINETS:ARISTOKRAFT  
 OVERLAY: FRAMEED FULL OVERLAY  
 DOOR STYLE: BLAINE  
 DOOR EDGE PROFILE: EASED  
 DRAWER FRONT: MATCHING 5PC  
 SPECIES/MATERIAL: MAPLE  
 FINISH: WHITE PAINT  
 INTERIOR FINISH: NATURAL WOODGRAIN MELAMINE  
 BOTTOM FINISH: NATURAL WOODGRAIN MELAMINE  
 CONSTRUCTION: PLYWOOD  
 WOOD DOVETAIL DRAWER BOXES  
 FULL EXTENSION SLOW CLOSE DRAWER GLIDES  
 SOFT CLOSE DOOR MECHANISMS  
 EXPOSED ENDS ARE FINISHED  
 CABINET KNOBS/PULLS NOT INCLUDED.

INCLUDES:  
 TOUCH UP KIT  
 SPRAY CAN OF FINISH  
 (1) PC OF TOE KICK: TOEKICK8  
 (1) PC OF SCRIBE: MSW8

All dimensions \_size designations given are subject to verification on job site and adjustment to fit job conditions.



This is an original design and must not be released or copied unless applicable fee has been paid or job order placed.

Designed: 6/3/2026  
 Printed: 6/3/2026

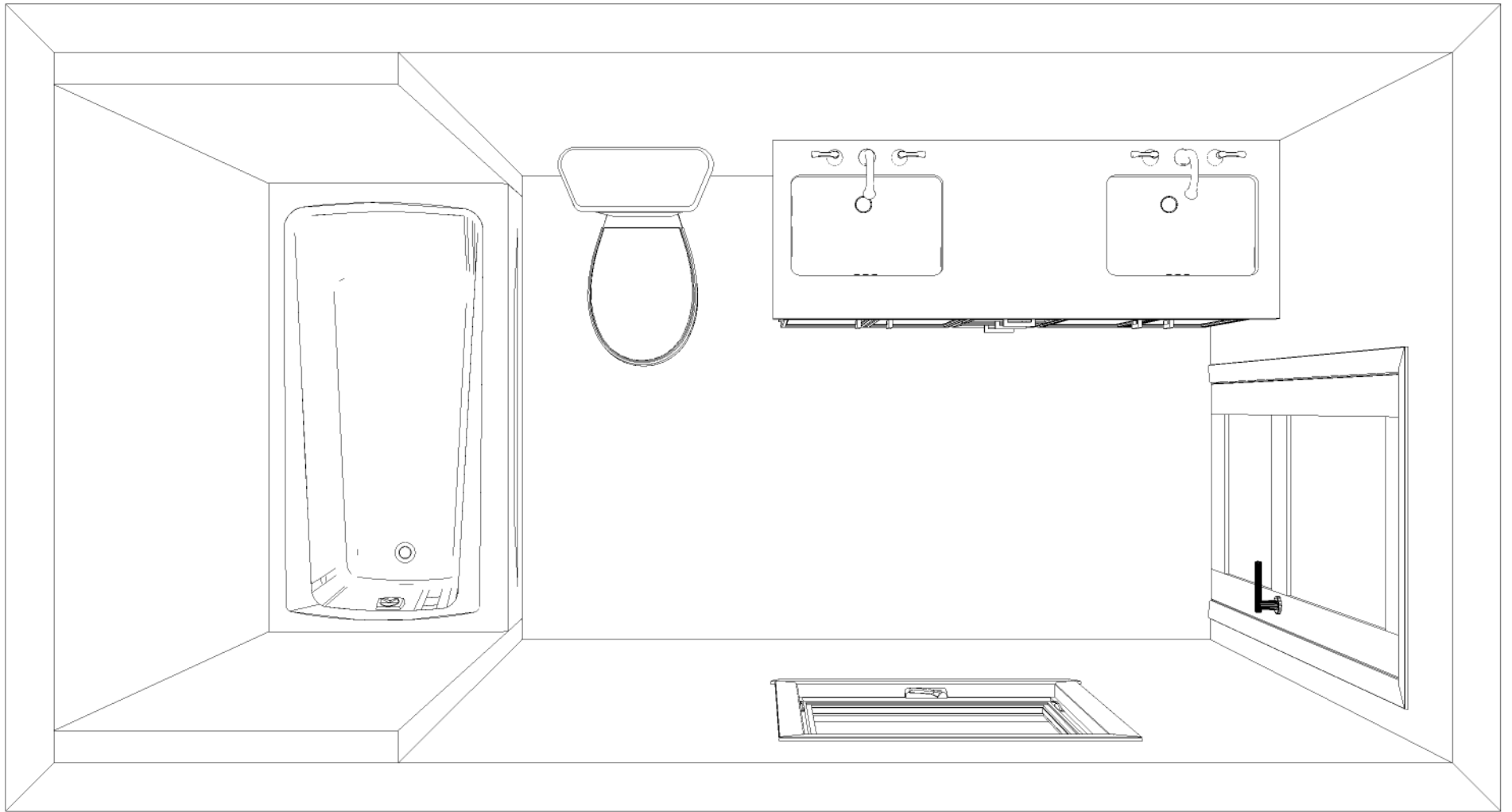

Note: This drawing is an artistic interpretation of the general appearance of the design. It is not meant to be an exact rendition.



Designed: 6/3/2026  
Printed: 6/3/2026



Note: This drawing is an artistic interpretation of the general appearance of the design. It is not meant to be an exact rendition.



Designed: 6/3/2026  
Printed: 6/3/2026



Note: This drawing is an artistic interpretation of the general appearance of the design. It is not meant to be an exact rendition.



Designed: 6/3/2026  
Printed: 6/3/2026

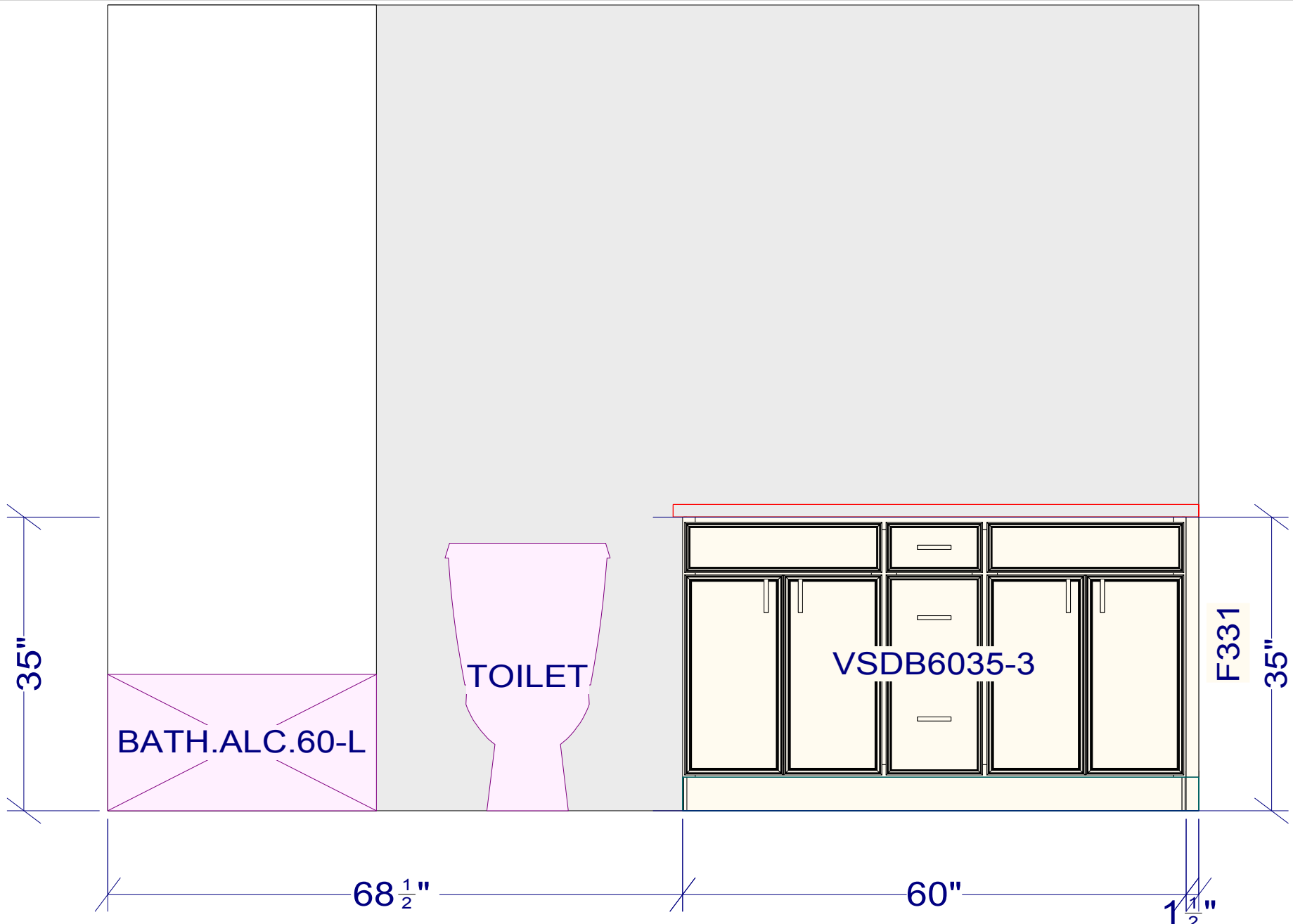

All dimensions \_size designations given are subject to verification on job site and adjustment to fit job conditions.



This is an original design and must not be released or copied unless applicable fee has been paid or job order placed.

Designed: 6/3/2026  
 Printed: 6/3/2026

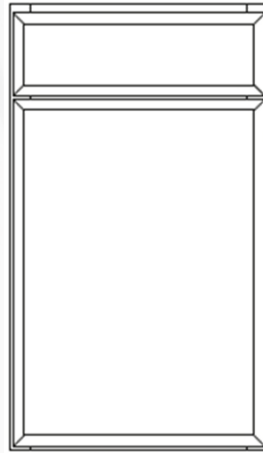

Square Base

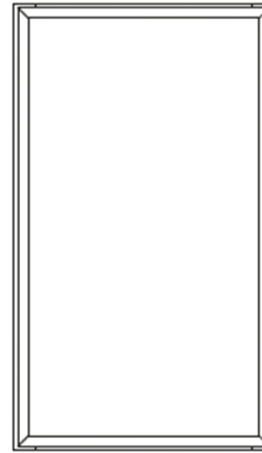

Square Wall

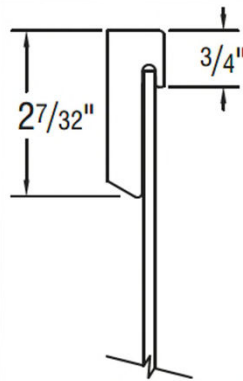

door/drawer profile

**BLAINE 5PC**

**SPECIES & FINISH AVAILABILITY**

Hardwood	Standard Finish
Paint	

- ▶ Flat Center Panel
- ▶ 3/4" Thick Door Frame and Drawer Front
- ▶ Miter Construction
- ▶ 5-piece Miter Drawer Front
- ▶ Door and drawer front center panel have vertical grain. Vertical grain patterns may not align.
- ▶ Uses Hardwood Accessories and Center Panel
- ▶ Hardware Recommended



Frost



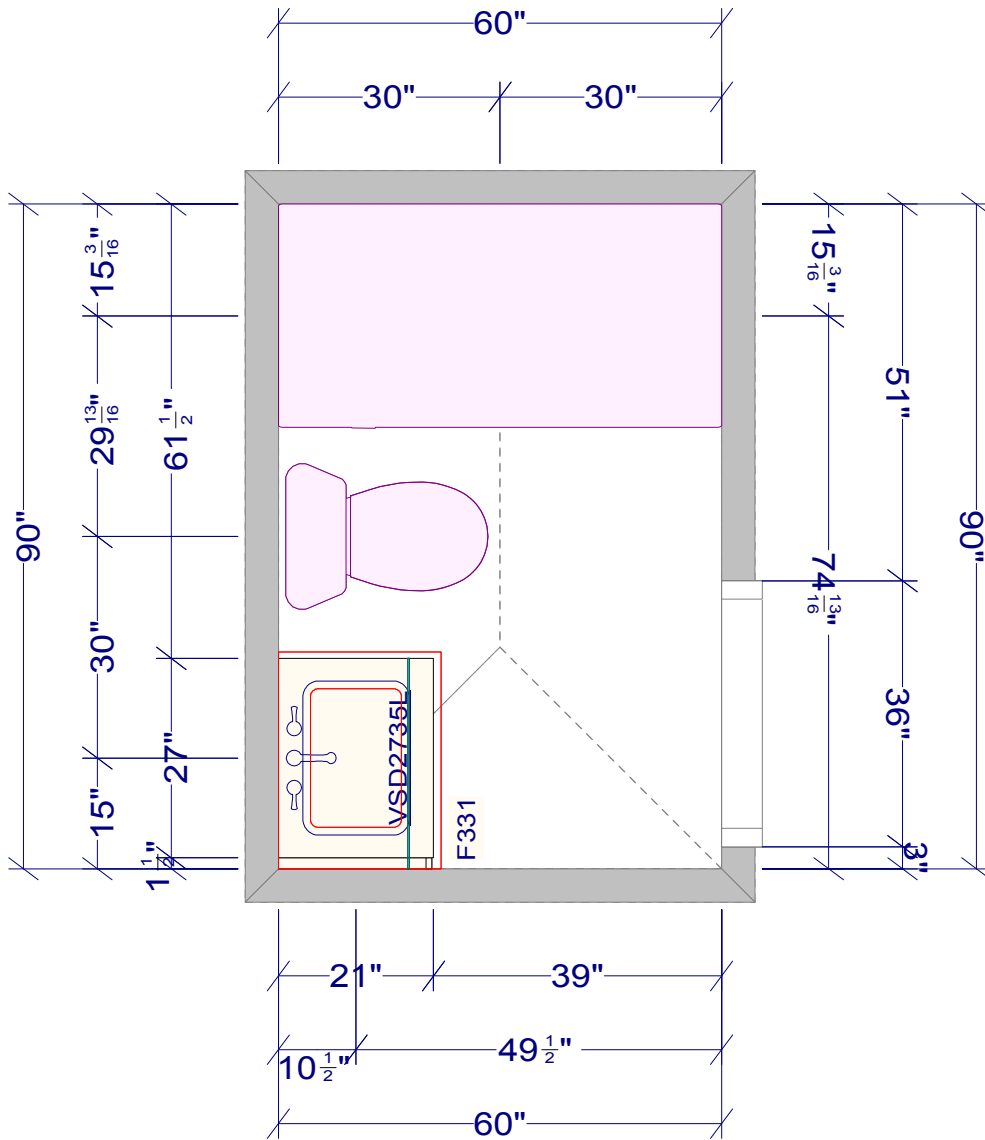

MORRIS CONSTRUCTION - 806 FONTAINE ST  
 UPSTAIRS BATH 3  
 CEILING HEIGHT: 96"

DATE: 2-17-2026  
 REV DATE: 5-11-2026  
 REV DATE: 5-19-2026  
 REV: 6-3-2026

CABINETS: ARISTOKRAFT  
 OVERLAY: FRAMED FULL OVERLAY  
 DOOR STYLE: BLAINE  
 DOOR EDGE PROFILE: EASED  
 DRAWER FRONT: MATCHING 5PC  
 SPECIES/MATERIAL: MAPLE  
 FINISH: FROST PAINT  
 INTERIOR FINISH: NATURAL WOODGRAIN MELAMINE  
 BOTTOM FINISH: NATURAL WOODGRAIN MELAMINE  
 CONSTRUCTION: PLYWOOD  
 WOOD DOVETAIL DRAWER BOXES  
 FULL EXTENSION SLOW CLOSE DRAWER GLIDES  
 SOFT CLOSE DOOR MECHANISMS  
 EXPOSED ENDS ARE FINISHED  
 CABINET KNOBS/PULLS NOT INCLUDED.

INCLUDES:  
 TOUCH UP KIT  
 SPRAY CAN OF FINISH  
 (1) PC OF TOE KICK:TOEKICK8  
 (1) PC OF SCRIBE:MSW8

All dimensions \_size designations given are subject to verification on job site and adjustment to fit job conditions.



This is an original design and must not be released or copied unless applicable fee has been paid or job order placed.

Designed: 6/3/2026  
 Printed: 6/3/2026

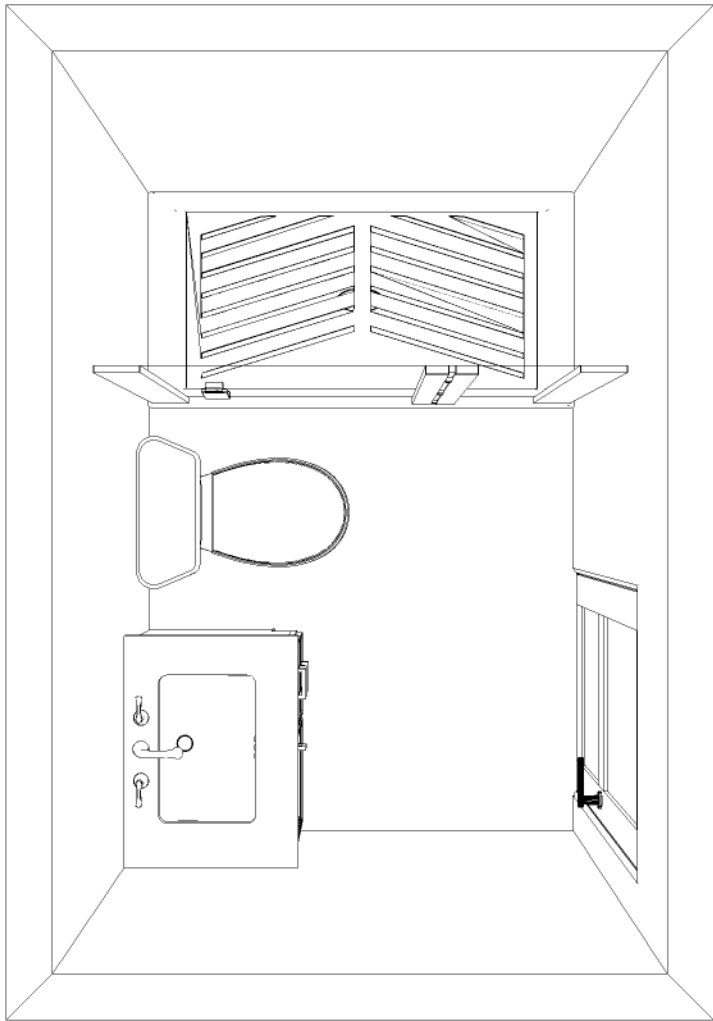

Note: This drawing is an artistic interpretation of the general appearance of the design. It is not meant to be an exact rendition.



Designed: 6/3/2026  
Printed: 6/3/2026



Note: This drawing is an artistic interpretation of the general appearance of the design. It is not meant to be an exact rendition.



Designed: 6/3/2026  
Printed: 6/3/2026

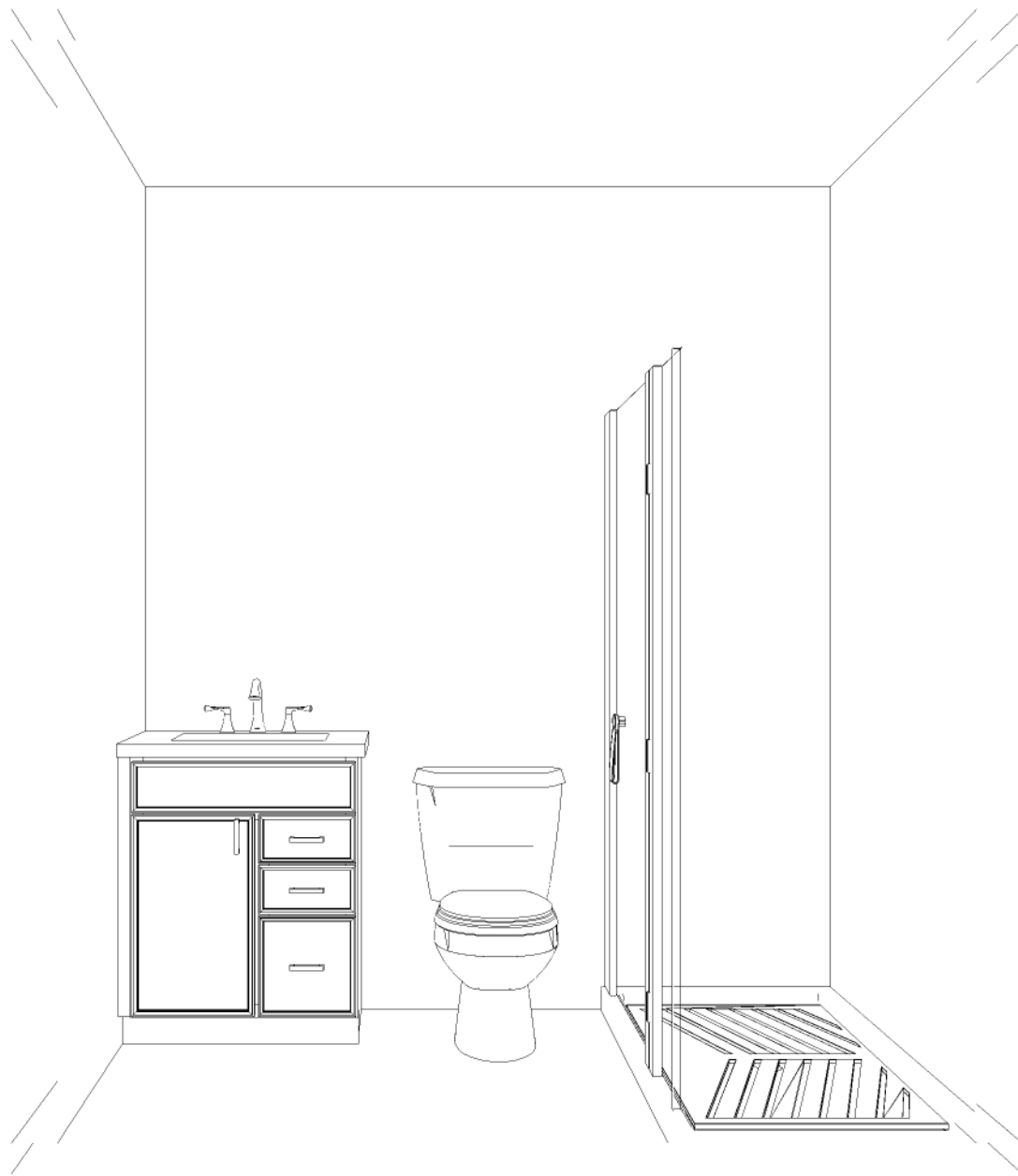

Note: This drawing is an artistic interpretation of the general appearance of the design. It is not meant to be an exact rendition.



Designed: 6/3/2026  
Printed: 6/3/2026

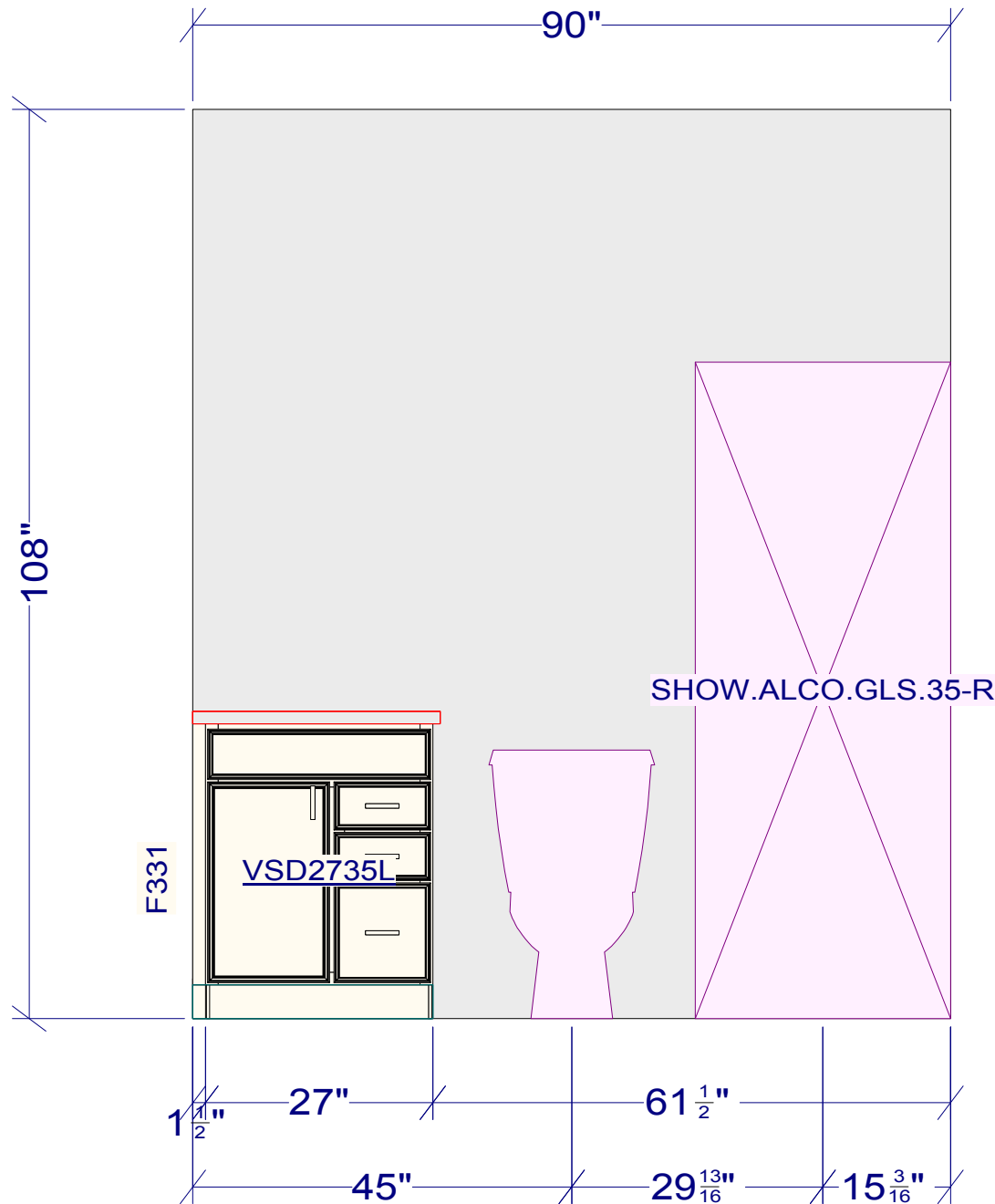

All dimensions & size designations given are subject to verification on job site and adjustment to fit job conditions.



This is an original design and must not be released or copied unless applicable fee has been paid or job order placed.

Designed: 6/3/2026  
 Printed: 6/3/2026

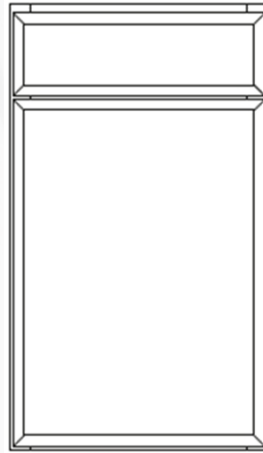

Square Base

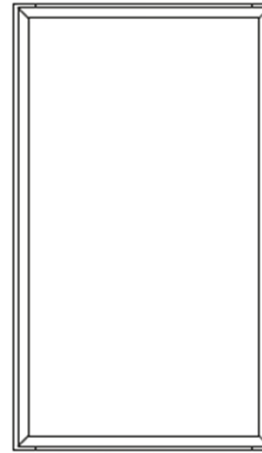

Square Wall

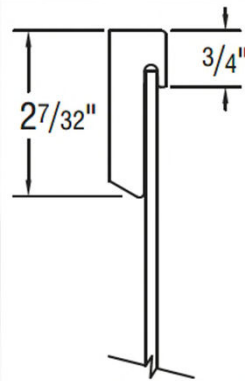

door/drawer profile

**BLAINE 5PC**

**SPECIES & FINISH AVAILABILITY**

Hardwood	Standard Finish
Paint	

- ▶ Flat Center Panel
- ▶ 3/4" Thick Door Frame and Drawer Front
- ▶ Miter Construction
- ▶ 5-piece Miter Drawer Front
- ▶ Door and drawer front center panel have vertical grain. Vertical grain patterns may not align.
- ▶ Uses Hardwood Accessories and Center Panel
- ▶ Hardware Recommended



Stone Gray



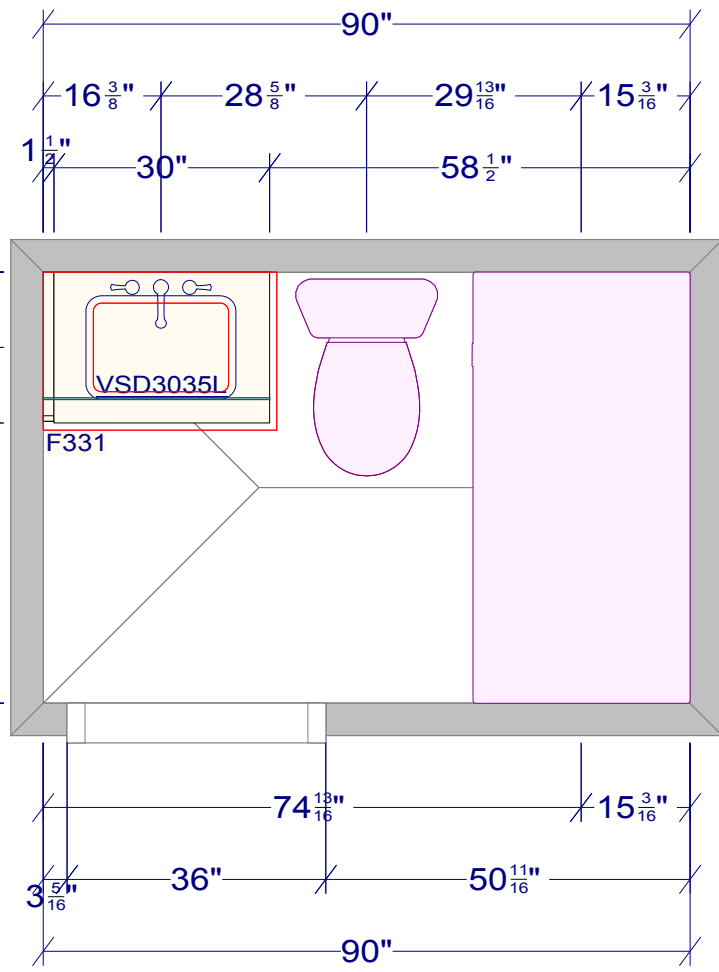

MORRIS CONSTRUCTION - 806 FONTAINE ST  
 MAINT LEVEL BATH 4  
 CEILING HEIGHT: 96"

DATE: 2-17-2026  
 REV DATE: 5-19-2026  
 REV: 6-3-2026  
 REV: 6-6-2026

CABINETS: ARISTOKRAFT  
 OVERLAY: FRAMED FULL OVERLAY  
 DOOR STYLE: BLAINE  
 DOOR EDGE PROFILE: EASED  
 DRAWER FRONT: MATCHING 5PC  
 SPECIES/MATERIAL: MAPLE  
 FINISH: STONE GREY PAINT  
 INTERIOR FINISH: NATURAL WOODGRAIN MELAMINE  
 BOTTOM FINISH: NATURAL WOODGRAIN MELAMINE  
 CONSTRUCTION: PLYWOOD  
 WOOD DOVETAIL DRAWER BOXES  
 FULL EXTENSION SLOW CLOSE DRAWER GLIDES  
 SOFT CLOSE DOOR MECHANISMS  
 EXPOSED ENDS ARE FINISHED  
 CABINET KNOBS/PULLS NOT INCLUDED.

INCLUDES:  
 TOUCH UP KIT  
 SPRAY CAN OF FINISH  
 (1) PC OF TOE KICK: TOEKICK8  
 (1) PC OF SCRIBE: MSW8

All dimensions & size designations given are subject to verification on job site and adjustment to fit job conditions.		This is an original design and must not be released or copied unless applicable fee has been paid or job order placed.	Designed: 6/6/2026
			Printed: 6/6/2026
MORRIS - 806 FONTAINE ST - ML BATH 4 - 6-6-2026		All	Drawing #: 1 No Scale.

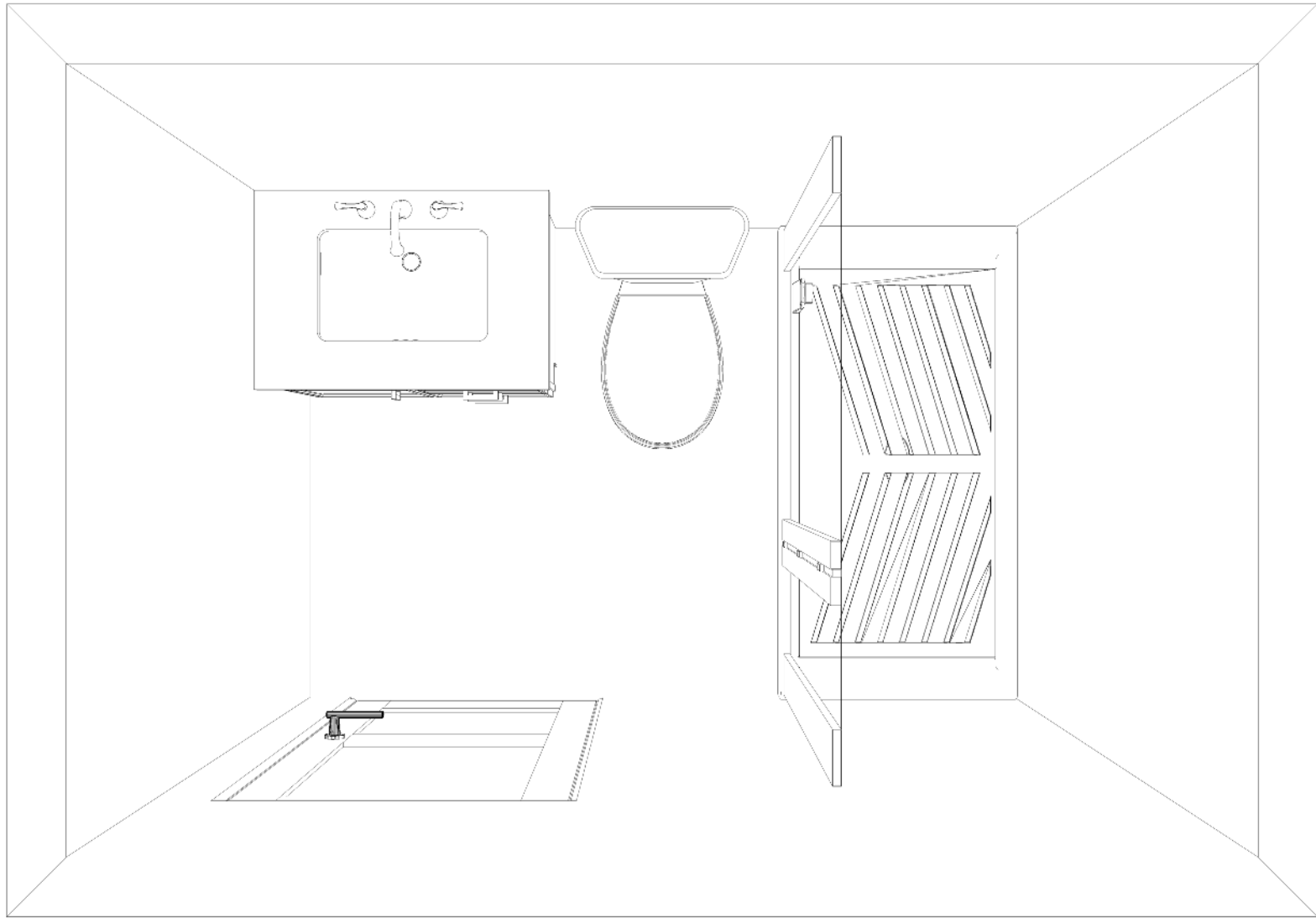

Note: This drawing is an artistic interpretation of the general appearance of the design. It is not meant to be an exact rendition.



Designed: 6/6/2026  
Printed: 6/6/2026



Note: This drawing is an artistic interpretation of the general appearance of the design. It is not meant to be an exact rendition.



Designed: 6/6/2026  
Printed: 6/6/2026

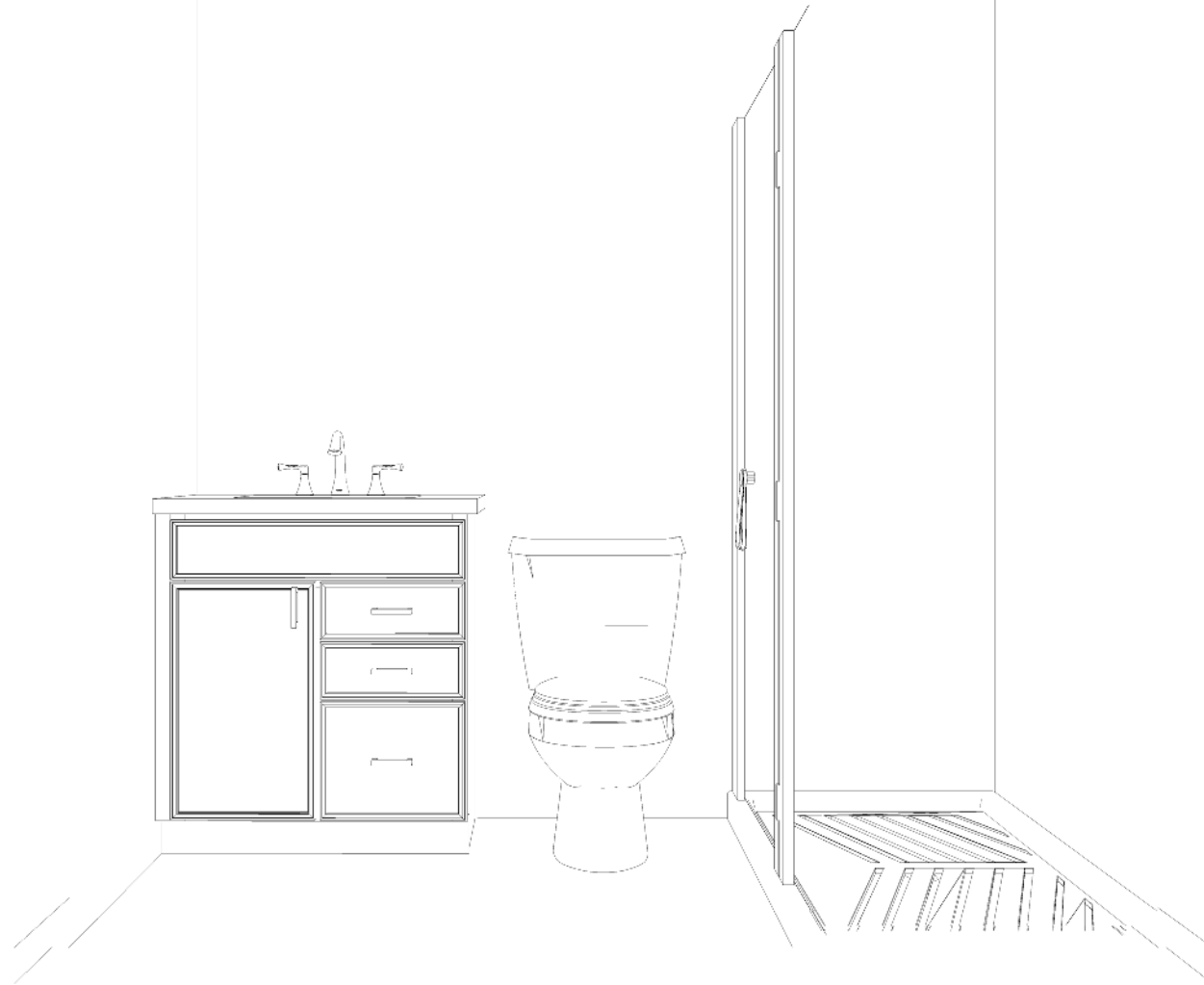

Note: This drawing is an artistic interpretation of the general appearance of the design. It is not meant to be an exact rendition.



Designed: 6/6/2026  
Printed: 6/6/2026



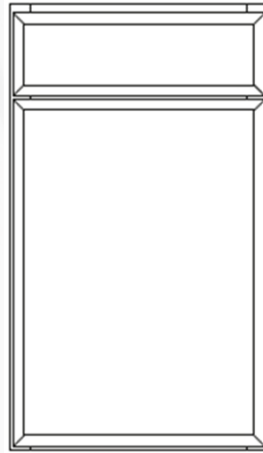

Square Base

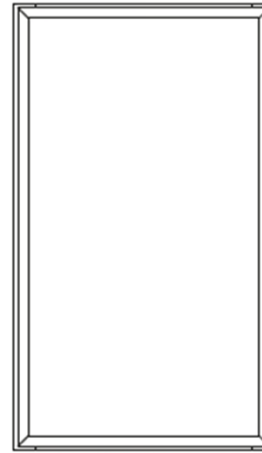

Square Wall

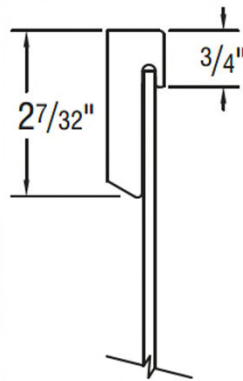

door/drawer profile

**BLAINE 5PC**

**SPECIES & FINISH AVAILABILITY**

Hardwood	Standard Finish
Paint	

- ▶ Flat Center Panel
- ▶ 3/4" Thick Door Frame and Drawer Front
- ▶ Miter Construction
- ▶ 5-piece Miter Drawer Front
- ▶ Door and drawer front center panel have vertical grain. Vertical grain patterns may not align.
- ▶ Uses Hardwood Accessories and Center Panel
- ▶ Hardware Recommended



Natural



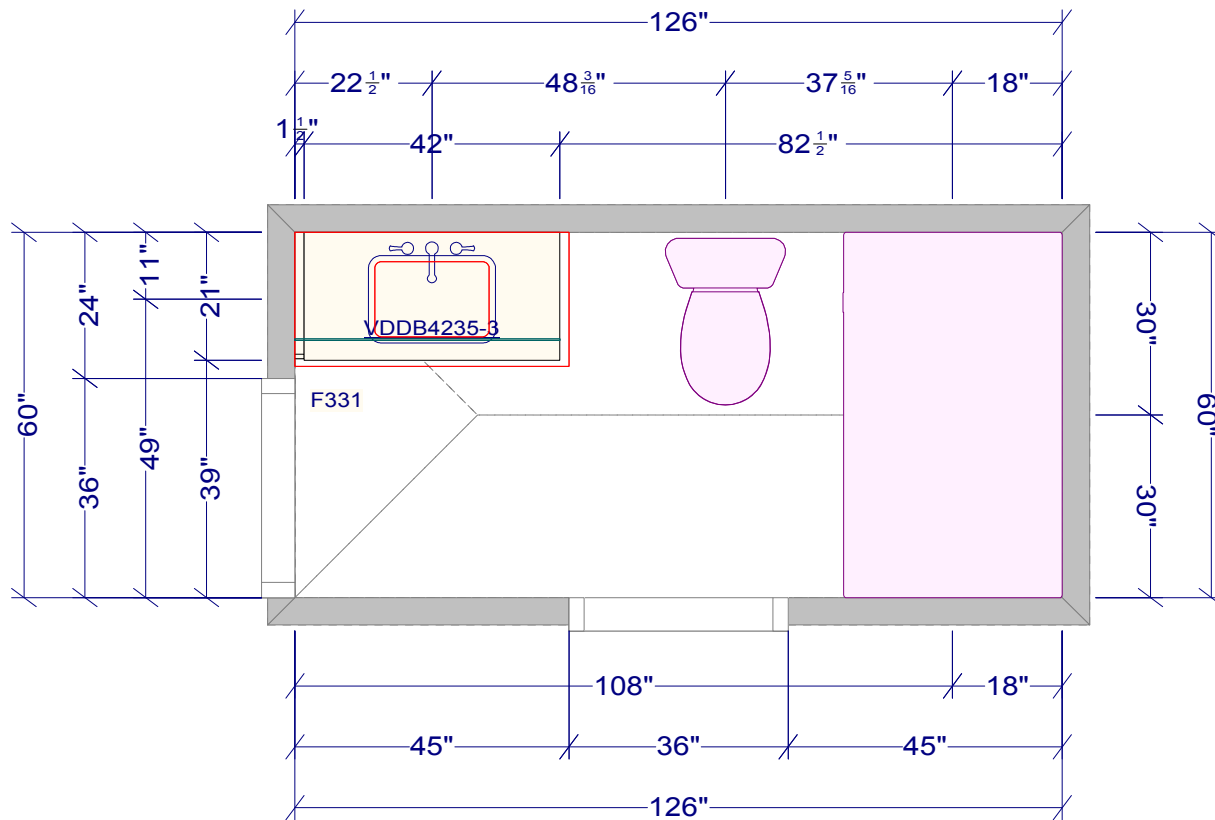

MORRIS CONSTRUCTION - 806 FONTAINE ST  
 BSMT BATH 5  
 CEILING HEIGHT: 96"

DATE: 2-17-2026  
 REV DATE: 5-11-2026  
 REV DATE: 5-19-2026  
 REV: 6-3-2026  
 REV: 6-6-2026

CABINETS: ARISTORKAFT  
 OVERLAY: FRAMED FULL OVERLAY  
 DOOR STYLE: BLAINE  
 DOOR EDGE PROFILE: EASED  
 DRAWER FRONT: MATCHING 5PC  
 SPECIES/MATERIAL: HARDWOOD  
 FINISH: NATURAL STAIN  
 INTERIOR FINISH: NATURAL WOODGRAIN MELAMINE  
 BOTTOM FINISH: NATURAL WOODGRAIN MELAMINE  
 CONSTRUCTION: PLYWOOD  
 WOOD DOVETAIL DRAWER BOXES  
 FULL EXTENSION SLOW CLOSE DRAWER GLIDES  
 SOFT CLOSE DOOR MECHANISMS  
 EXPOSED ENDS ARE FINISHED  
 CABINET KNOBS/PULLS NOT INCLUDED.

INCLUDES:  
 TOUCH UP KIT  
 (1) PC OF TOE KICK: TOEKICK8  
 (1) PC OF SCRIBE: MSW8

<p>All dimensions _size designations given are subject to verification on job site and adjustment to fit job conditions.</p>		<p>This is an original design and must not be released or copied unless applicable fee has been paid or job order placed.</p>	<p>Designed: 6/12/2026          Printed: 6/12/2026</p>
<p>MORRIS - 806 FONTAINE ST - BSMT BATH 5 - 6-12-2026</p>		<p>All</p>	<p>Drawing #: 1   No Scale.</p>

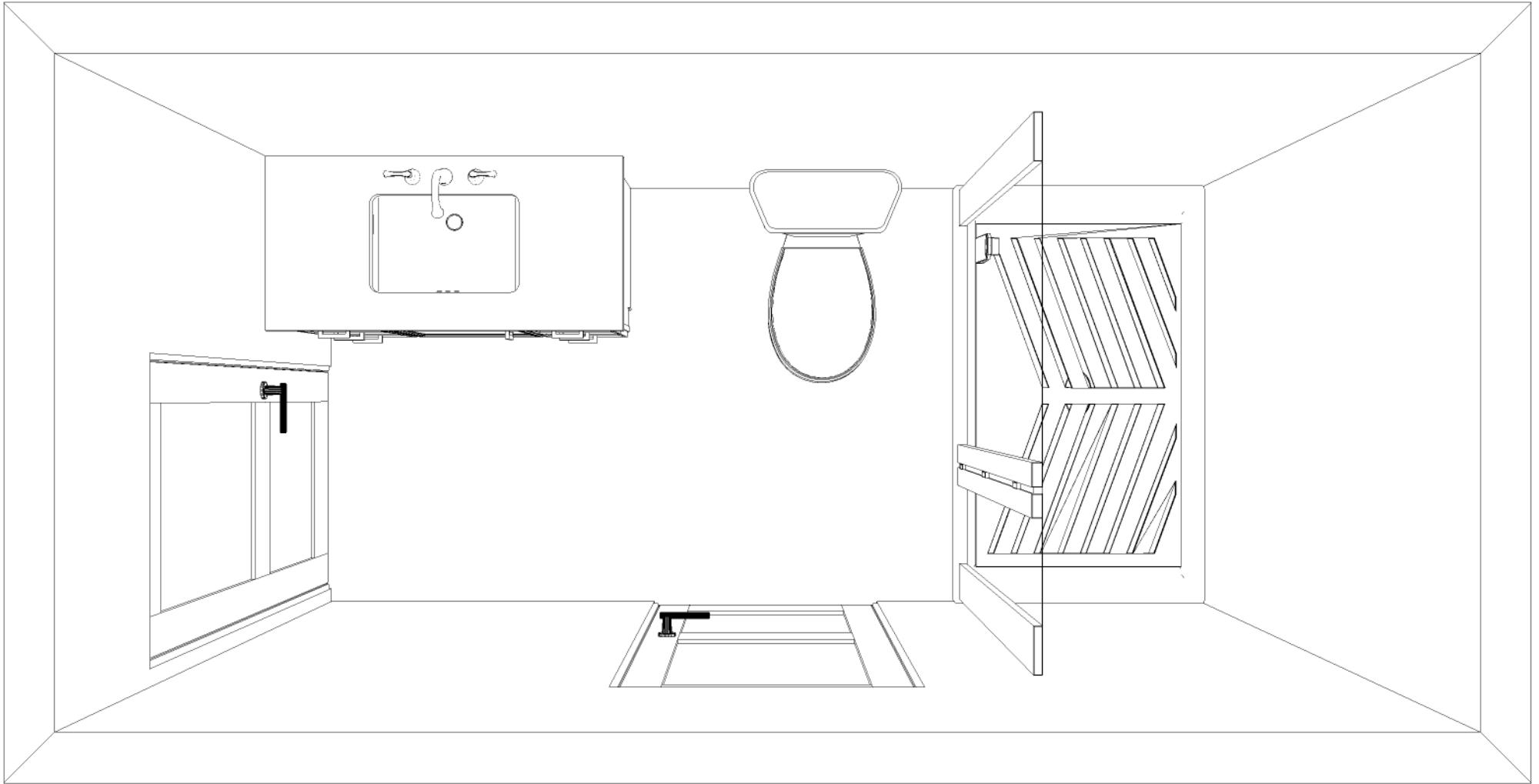

Note: This drawing is an artistic interpretation of the general appearance of the design. It is not meant to be an exact rendition.



Designed: 6/12/2026  
Printed: 6/12/2026



Note: This drawing is an artistic interpretation of the general appearance of the design. It is not meant to be an exact rendition.



Designed: 6/12/2026  
Printed: 6/12/2026

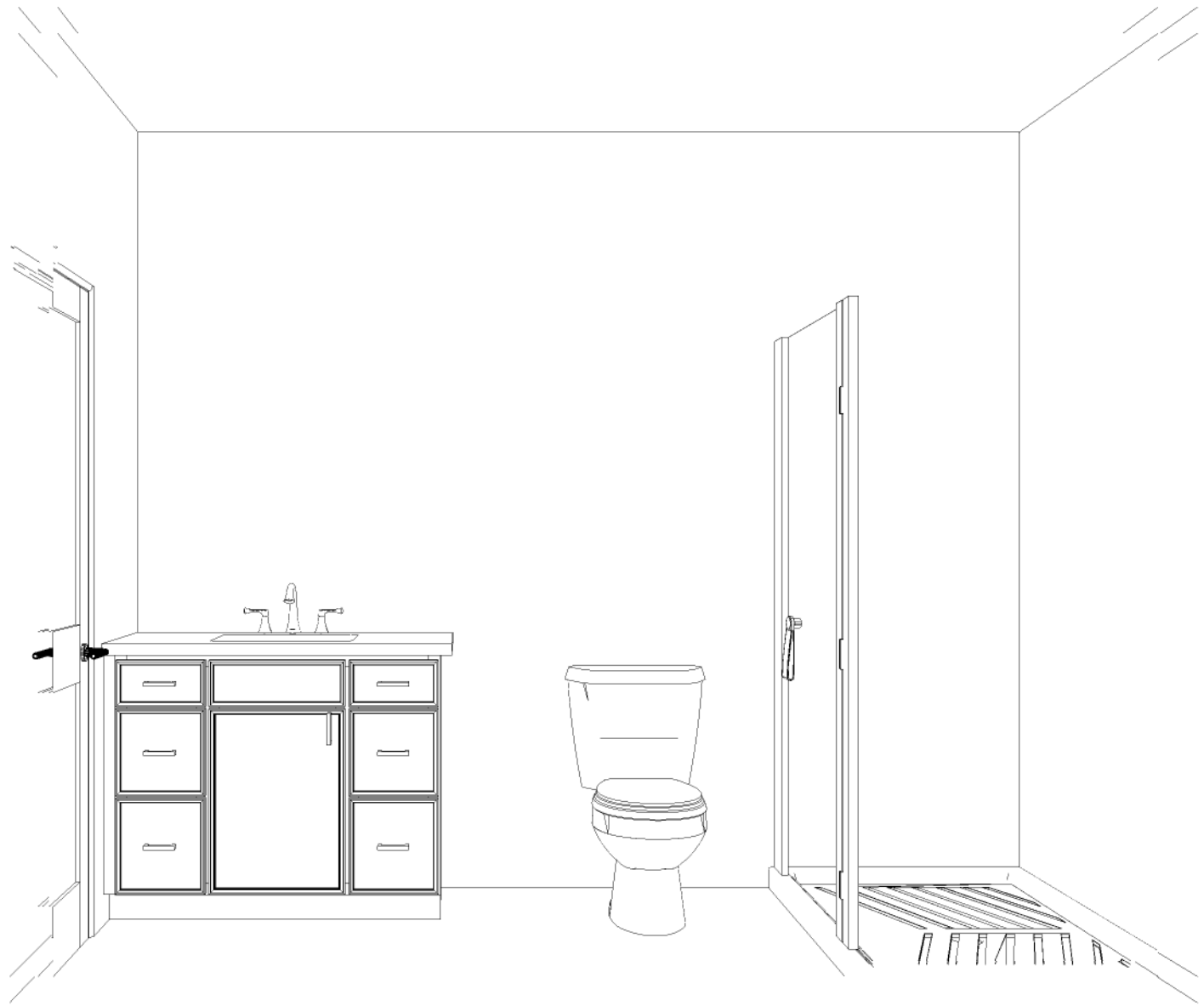

Note: This drawing is an artistic interpretation of the general appearance of the design. It is not meant to be an exact rendition.



Designed: 6/12/2026  
Printed: 6/12/2026

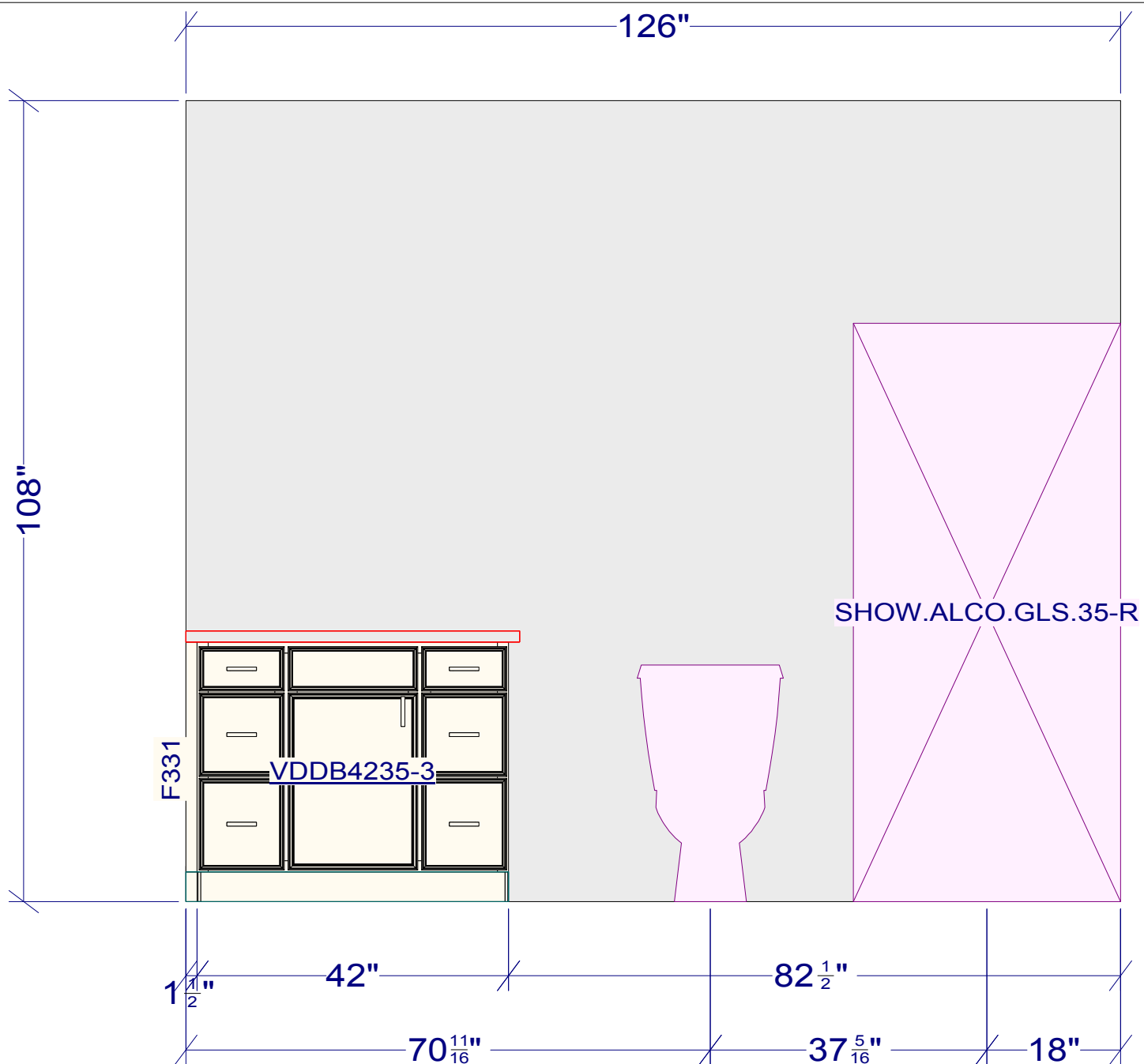

All dimensions & size designations given are subject to verification on job site and adjustment to fit job conditions.



This is an original design and must not be released or copied unless applicable fee has been paid or job order placed.

Designed: 6/12/2026  
Printed: 6/12/2026

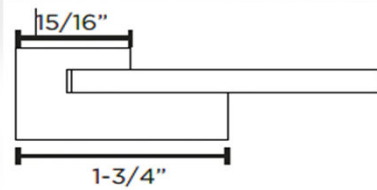
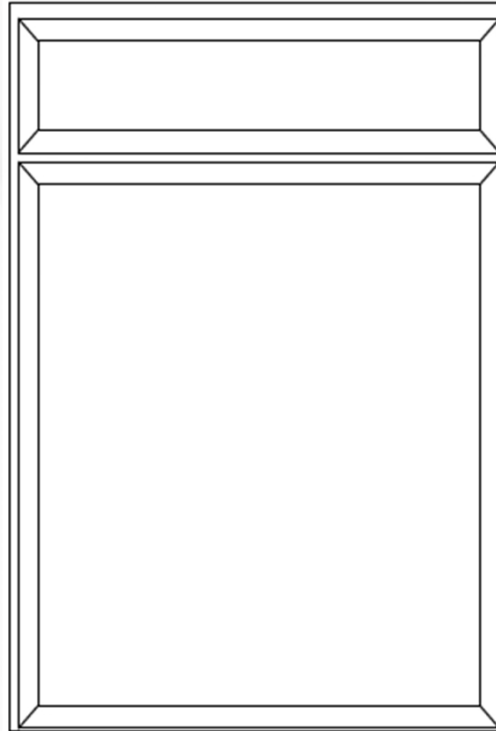

## PORTRAIT MAPLE

Solid Northern Hardrock Maple or White Oak Stiles and Rails  
3/16" Maple veneered recessed center panel  
European Round End Mortise & Tenon Miter Construction  
6-Way Adjustable concealed cam hinge  
5 Piece Drawer Front with Maple veneered recessed center panel.  
Available in Eudora, KithONE, Kith

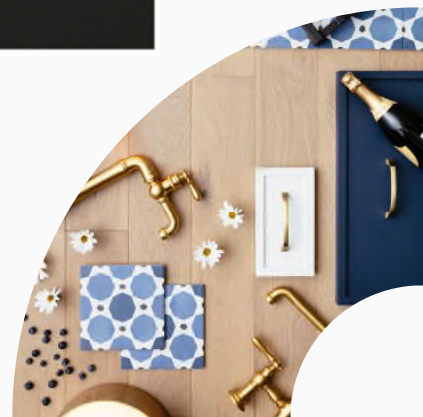
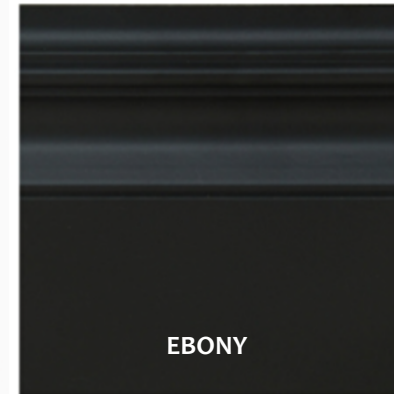



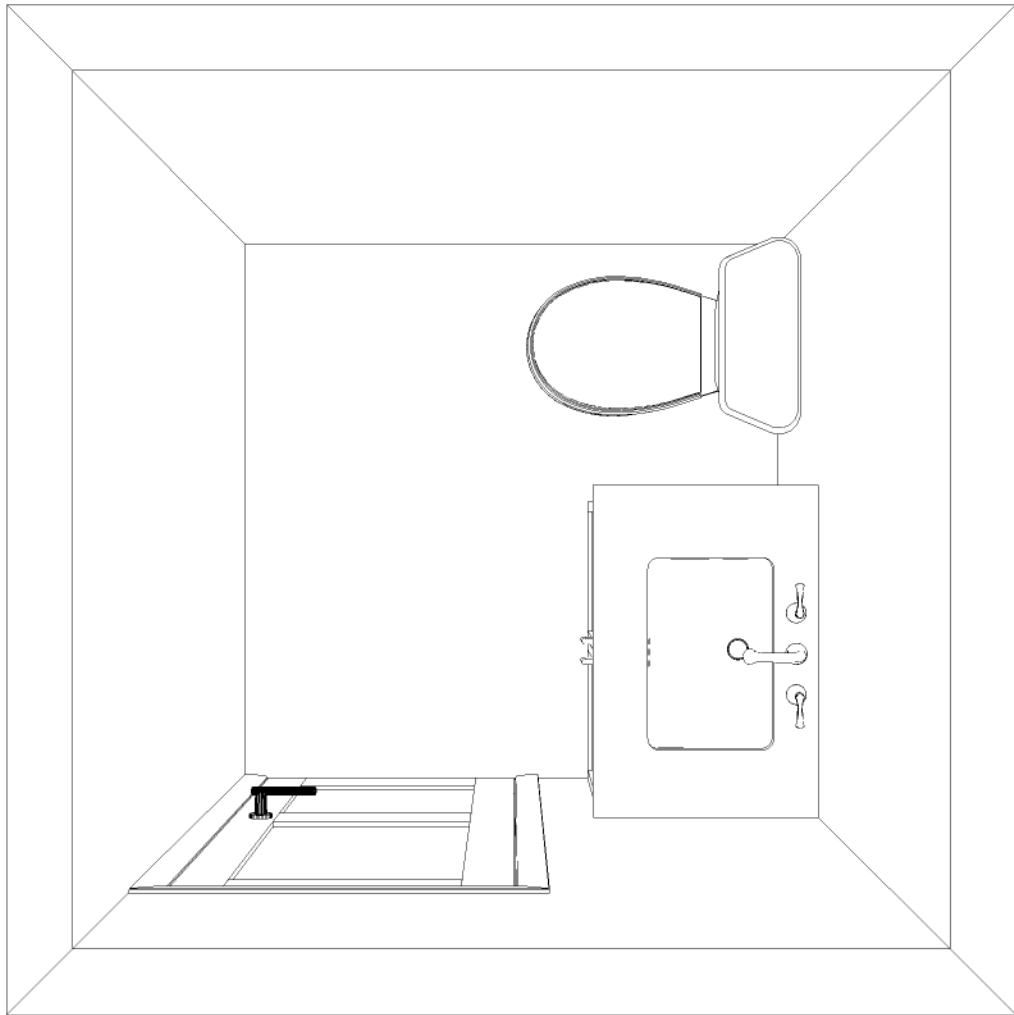

Note: This drawing is an artistic interpretation of the general appearance of the design. It is not meant to be an exact rendition.



Designed: 6/3/2026  
Printed: 6/3/2026



Note: This drawing is an artistic interpretation of the general appearance of the design. It is not meant to be an exact rendition.



Designed: 6/3/2026  
Printed: 6/3/2026

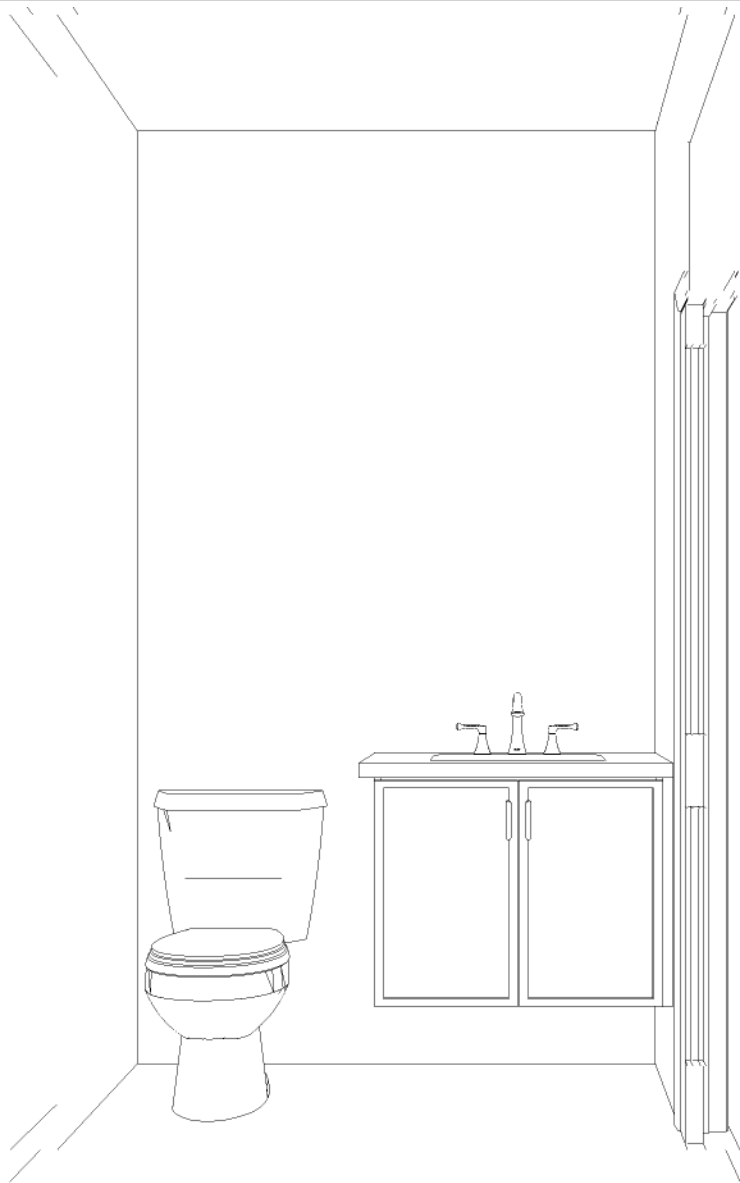

Note: This drawing is an artistic interpretation of the general appearance of the design. It is not meant to be an exact rendition.



Designed: 6/3/2026  
Printed: 6/3/2026

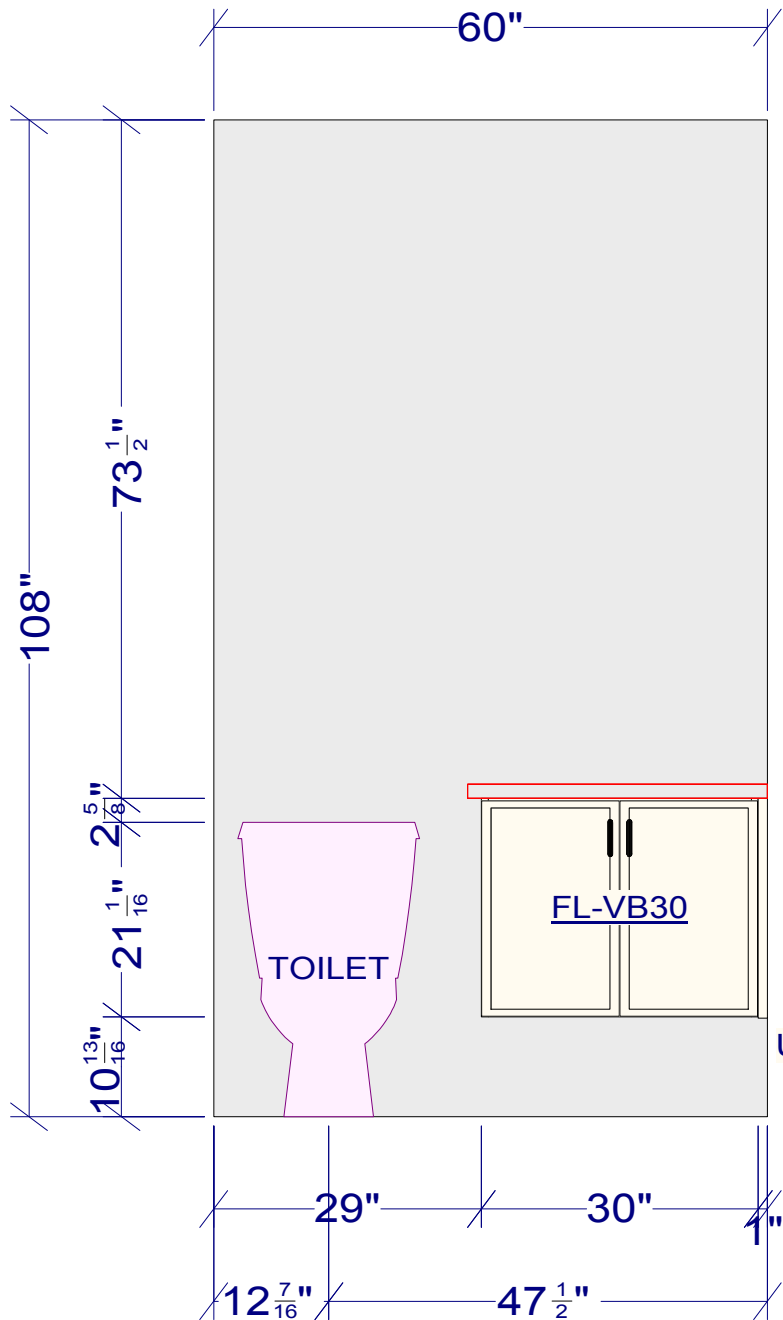

BLOCKING IS NECESSARY FOR VANITY SUPPORT

All dimensions \_size designations given are subject to verification on job site and adjustment to fit job conditions.



This is an original design and must not be released or copied unless applicable fee has been paid or job order placed.

Designed: 6/3/2026  
Printed: 6/3/2026

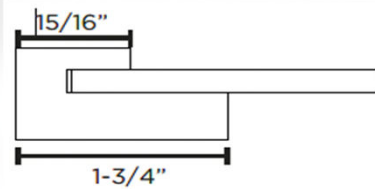
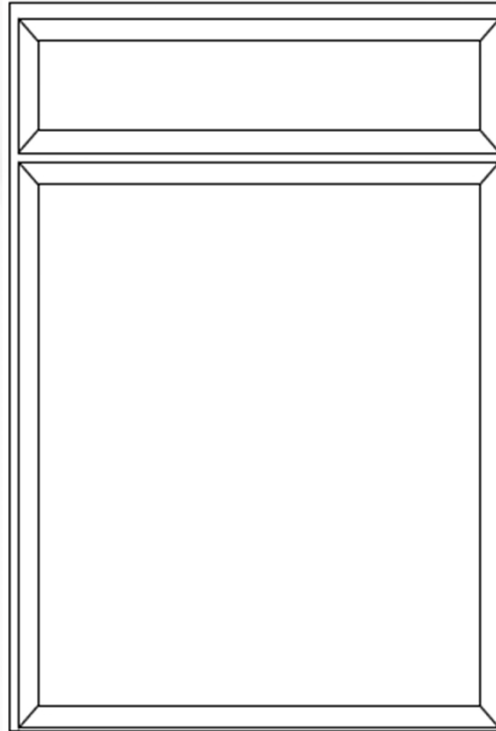

## PORTRAIT MAPLE

Solid Northern Hardrock Maple or White Oak Stiles and Rails  
3/16" Maple veneered recessed center panel  
European Round End Mortise & Tenon Miter Construction  
6-Way Adjustable concealed cam hinge  
5 Piece Drawer Front with Maple veneered recessed center panel.  
Available in Eudora, KithONE, Kith



FOG



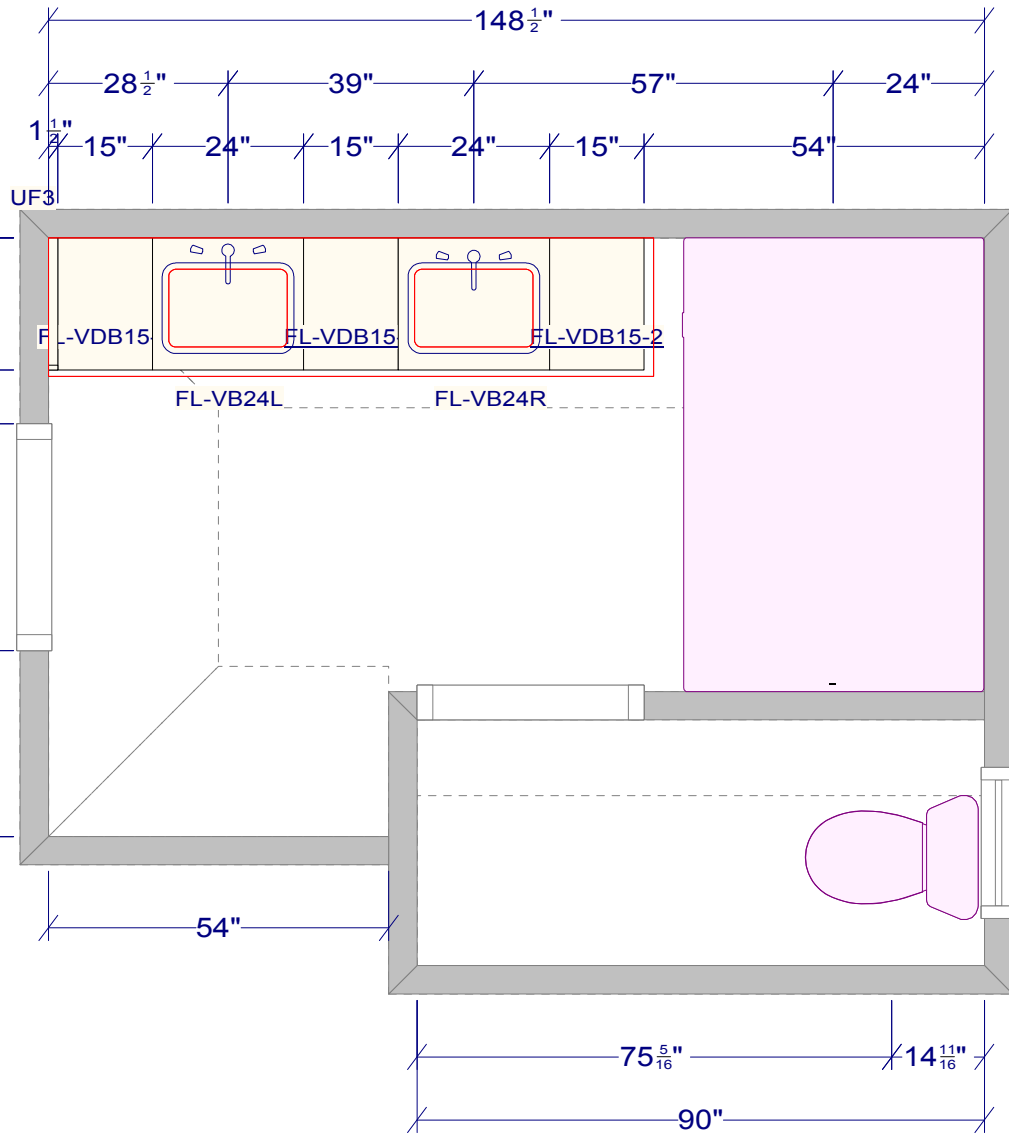

MORRIS CONSTRUCTION - 806 FONTAINE ST  
 PRIMARY BATH  
 CEILING HEIGHT: 108"

DATE: 2-17-2026  
 REV DATE: 5-19-2026  
 REV: 6-3-2026  
 REV: 6-6-2026

CABINETS: KITH ONE FULL ACCESS  
 OVERLAY: FRAMELESS FULL OVERLAY  
 DOOR STYLE: PORTRAIT  
 DOOR EDGE PROFILE: EASED  
 DRAWER FRONT: MATCHING 5PC  
 SPECIES/MATERIAL: MAPLE  
 FINISH: FOG PAINT  
 INTERIOR FINISH: NATURAL WOODGRAIN MELAMINE  
 BOTTOM FINISH: NATURAL WOODGRAIN MELAMINE  
 CONSTRUCTION: PLYWOOD  
 WOOD DOVETAIL DRAWER BOXES  
 FULL EXTENSION SLOW CLOSE DRAWER GLIDES  
 SOFT CLOSE DOOR MECHANISMS  
 EXPOSED ENDS ARE FINISHED  
 CABINET KNOBS/PULLS NOT INCLUDED.

INCLUDES:  
 TOUCH UP KIT  
 SPRAY CAN OF FINISH  
 (1) PC OF SCRIBE: SCRIBE-FLAT

All dimensions \_size designations given are subject to verification on job site and adjustment to fit job conditions.



This is an original design and must not be released or copied unless applicable fee has been paid or job order placed.

Designed: 6/12/2026  
 Printed: 6/12/2026



Note: This drawing is an artistic interpretation of the general appearance of the design. It is not meant to be an exact rendition.



Designed: 6/12/2026  
Printed: 6/12/2026

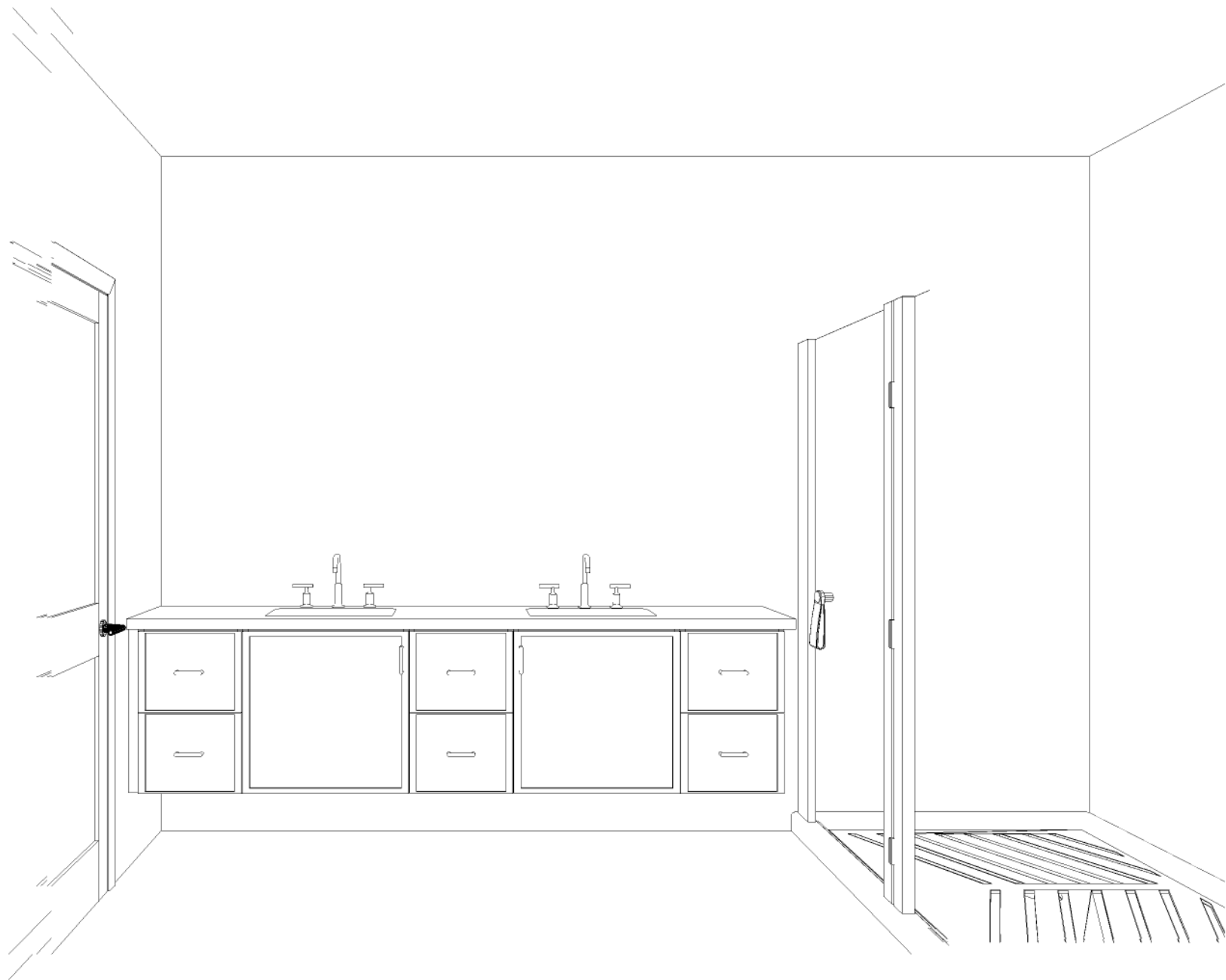

Note: This drawing is an artistic interpretation of the general appearance of the design. It is not meant to be an exact rendition.



Designed: 6/12/2026  
Printed: 6/12/2026

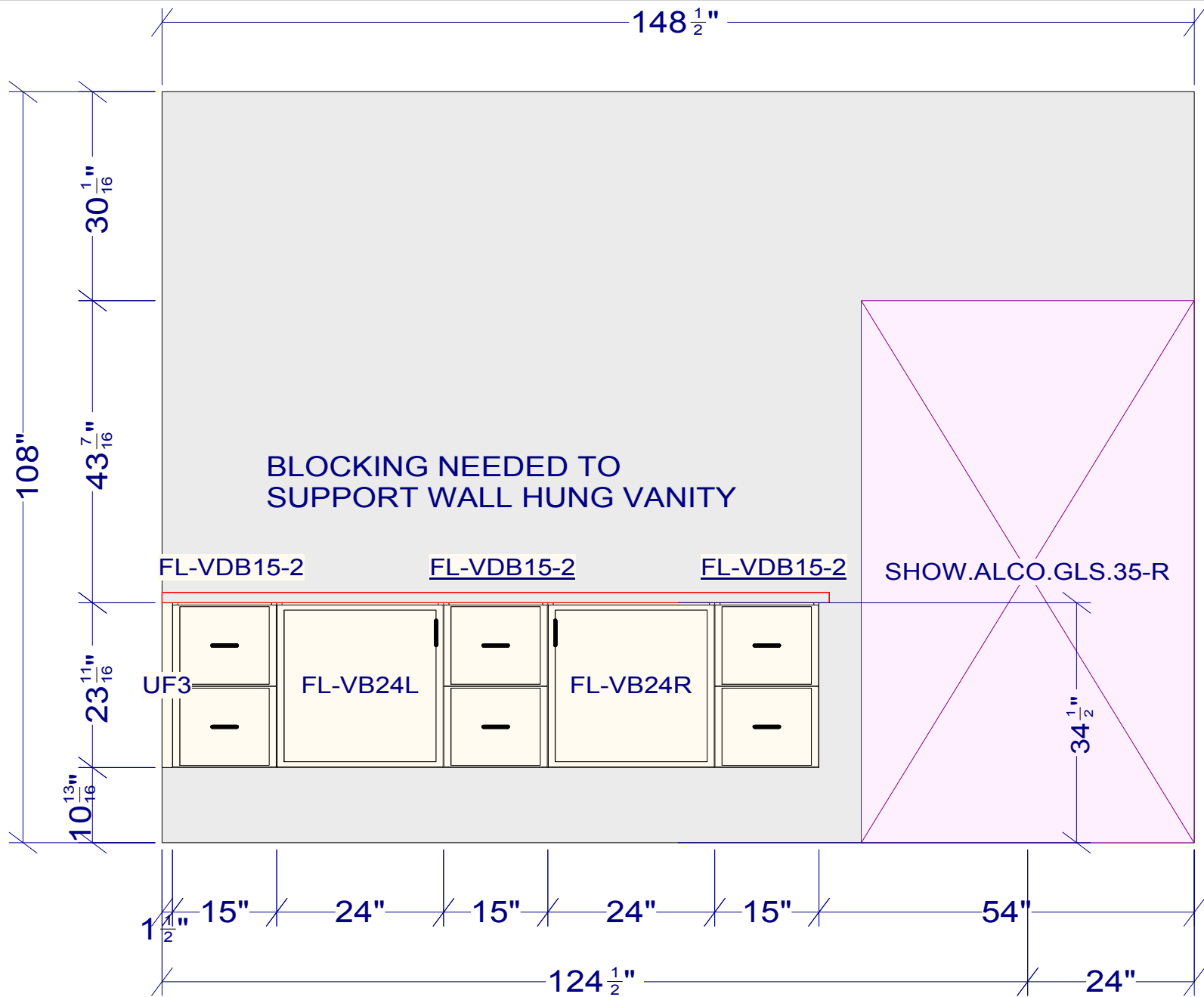

All dimensions and size designations given are subject to verification on job site and adjustment to fit job conditions.



This is an original design and must not be released or copied unless applicable fee has been paid or job order placed.

Designed: 6/12/2026  
 Printed: 6/12/2026

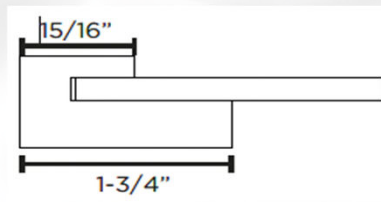
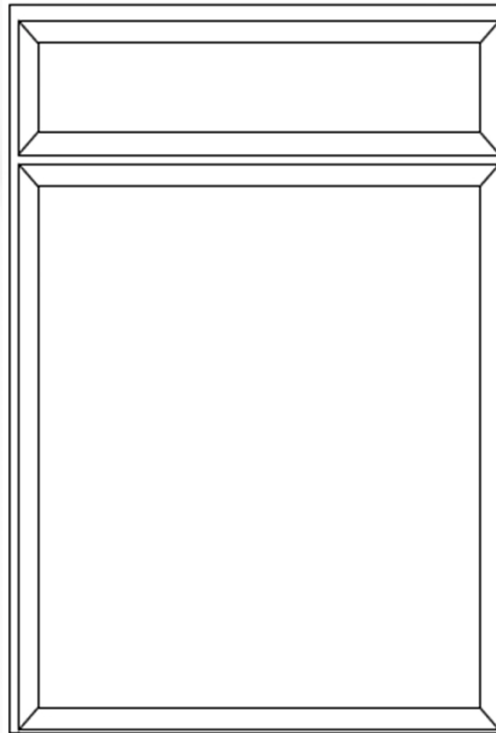

**PORTRAIT MAPLE**

Solid Northern Hardrock Maple or White Oak Stiles and Rails  
 3/16" Maple veneered recessed center panel  
 European Round End Mortise & Tenon Miter Construction  
 6-Way Adjustable concealed cam hinge  
 5 Piece Drawer Front with Maple veneered recessed center panel.  
 Available in Eudora, KithONE, Kith



**ALABASTER**

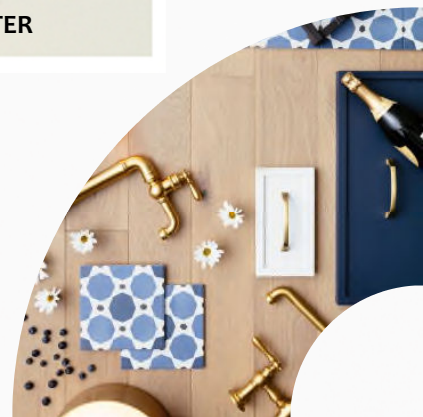

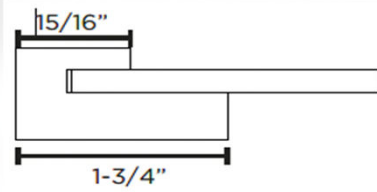
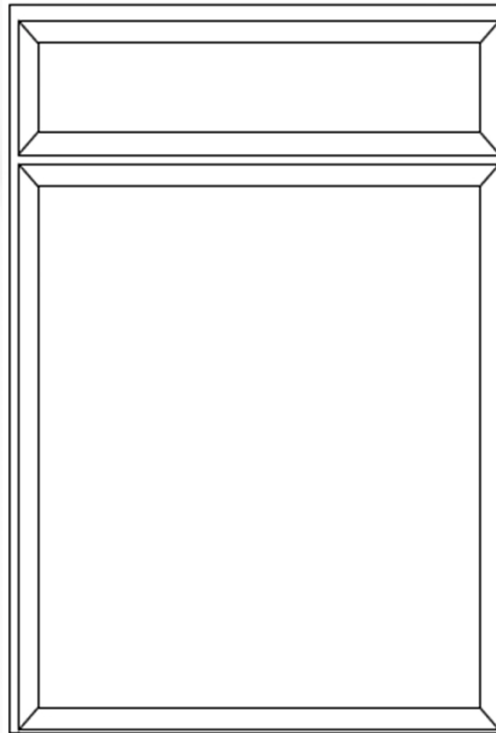

**PORTRAIT MAPLE**

Solid Northern Hardrock Maple or White Oak Stiles and Rails  
 3/16" Maple veneered recessed center panel  
 European Round End Mortise & Tenon Miter Construction  
 6-Way Adjustable concealed cam hinge  
 5 Piece Drawer Front with Maple veneered recessed center panel.  
 Available in Eudora, KithONE, Kith

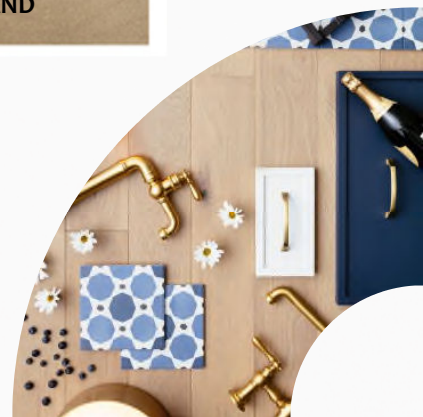



Note: This drawing is an artistic interpretation of the general appearance of the design. It is not meant to be an exact rendition.



Designed: 6/3/2026  
Printed: 6/3/2026



Note: This drawing is an artistic interpretation of the general appearance of the design. It is not meant to be an exact rendition.



Designed: 6/3/2026  
Printed: 6/3/2026



Note: This drawing is an artistic interpretation of the general appearance of the design. It is not meant to be an exact rendition.



Designed: 6/3/2026  
Printed: 6/3/2026



Note: This drawing is an artistic interpretation of the general appearance of the design. It is not meant to be an exact rendition.



Designed: 6/3/2026  
Printed: 6/3/2026



Note: This drawing is an artistic interpretation of the general appearance of the design. It is not meant to be an exact rendition.



Designed: 6/3/2026  
Printed: 6/3/2026

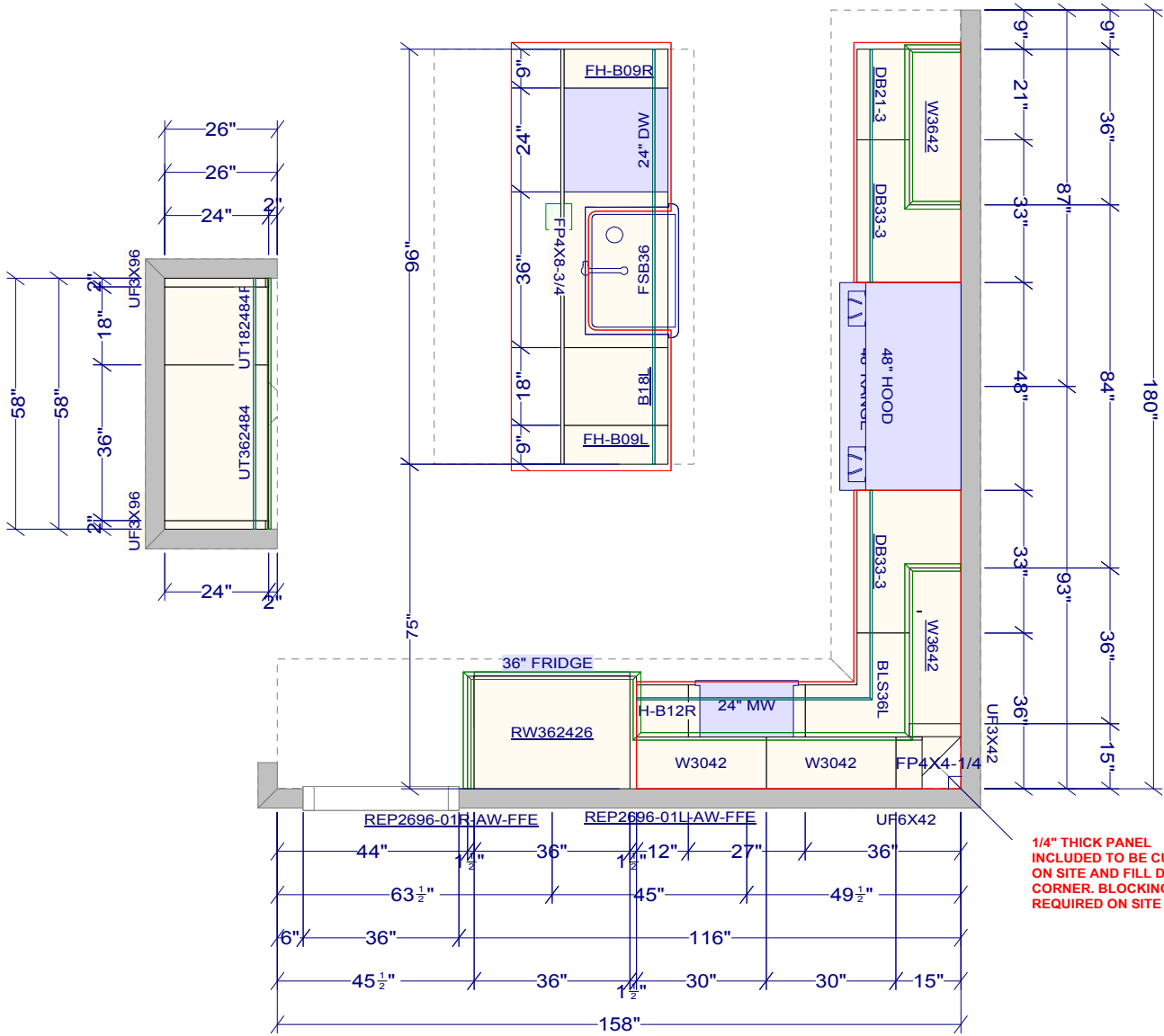

MORRIS CONSTRUCTION - 806 FONTAINE ST  
 KITCHEN  
 CEILING HEIGHT: 100"

DATE: 2-17-2026  
 REV: 2-25-2026  
 REV: 3-27-2026  
 REV: 5-5-2026  
 REV: 5-11-2026  
 REV: 5-19-2026  
 REV: 6-3-2026

CABINETS: KITH ONE FULL ACCESS  
 OVERLAY: FRAMELESS FULL OVERLAY  
 DOOR STYLE: PORTRAIT  
 DOOR EDGE PROFILE: EASED  
 DRAWER FRONT: MATCHING 5PC  
 SPECIES/MATERIAL: MAPLE  
 BASES FINISH: SAND STAIN  
 WALLS/TALLS FINISH: ALABASTER PAINT  
 INTERIOR FINISH: NATURAL WOODGRAIN MELAMINE  
 BOTTOM FINISH: NATURAL WOODGRAIN MELAMINE  
 CONSTRUCTION: PLYWOOD  
 WOOD DOVETAIL DRAWER BOXES  
 FULL EXTENSION SLOW CLOSE DRAWER GLIDES  
 SOFT CLOSE DOOR MECHANISMS  
 EXPOSED ENDS ARE FINISHED  
 CABINET KNOBS/PULLS NOT INCLUDED.

INCLUDES:  
 TOUCH UP KIT  
 SPRAY CAN OF FINISH  
 (5) PCS OF CROWN: WM3CF-FLAT CROWN  
 (5) PCS OF TOE KICK: TKO-V  
 (6) PCS OF SCRIBE: SCRIBE-FLAT  
 (1) PC OF OUTSIDE CORNER: CORNER\_OCM1  
 \*\*\*\*NO LIGHT RAIL\*\*\*\*

1/4" THICK PANEL  
 INCLUDED TO BE CUT  
 ON SITE AND FILL DEAD  
 CORNER. BLOCKING  
 REQUIRED ON SITE

All dimensions \_size designations given are subject to verification on job site and adjustment to fit job conditions.



This is an original design and must not be released or copied unless applicable fee has been paid or job order placed.

Designed: 6/3/2026  
 Printed: 6/3/2026



Note: This drawing is an artistic interpretation of the general appearance of the design. It is not meant to be an exact rendition.



Designed: 6/3/2026  
Printed: 6/3/2026

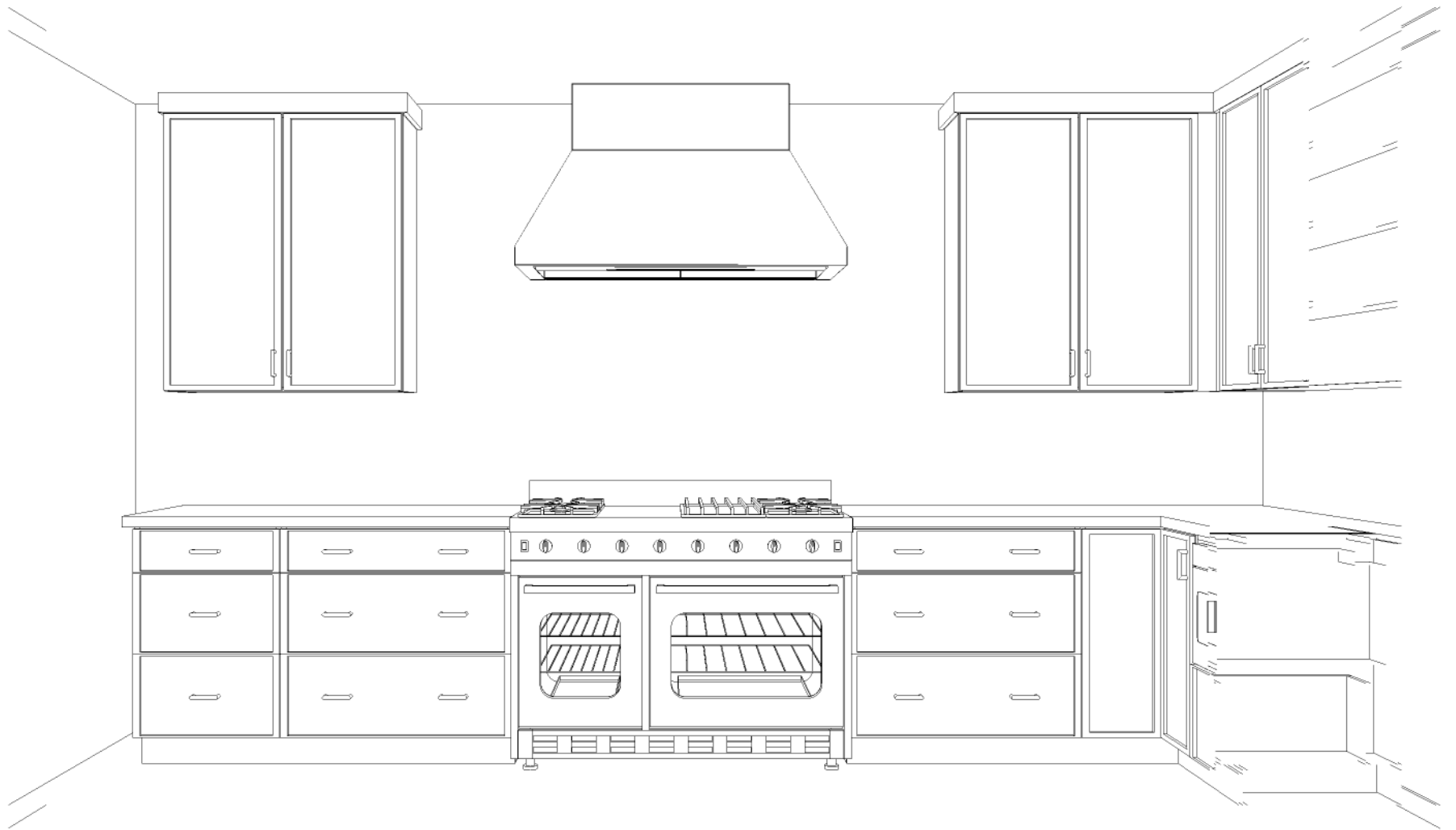

Note: This drawing is an artistic interpretation of the general appearance of the design. It is not meant to be an exact rendition.



Designed: 6/3/2026  
Printed: 6/3/2026

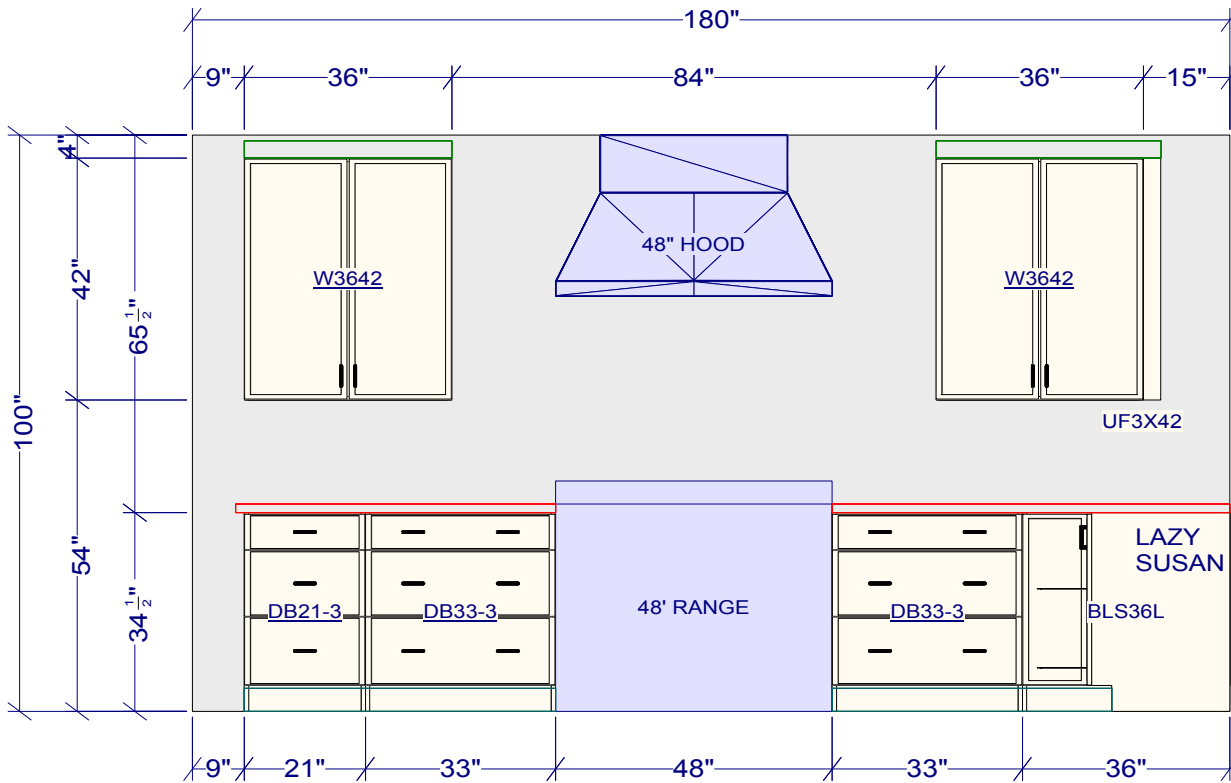

CROWN MOLDING: WM3CF  
 FLUSH WITH THE CABINET DOORS  
 DECORATIVE CROWN SUPPLIED BY OTHER

12" DEEP WALL CABINETS WITH  
 NATURAL MAPLE MELAMINE  
 INTERIORS, (3) ADJUSTABLE  
 SHELVES AND NATURAL MAPLE  
 MELAMINE RECESSED BOTTOMS.

NO LIGHTRAIL

All dimensions \_size designations given are subject to verification on job site and adjustment to fit job conditions.



This is an original design and must not be released or copied unless applicable fee has been paid or job order placed.

Designed: 6/3/2026  
 Printed: 6/3/2026



Note: This drawing is an artistic interpretation of the general appearance of the design. It is not meant to be an exact rendition.



Designed: 6/3/2026  
Printed: 6/3/2026



Note: This drawing is an artistic interpretation of the general appearance of the design. It is not meant to be an exact rendition.



Designed: 6/3/2026  
Printed: 6/3/2026

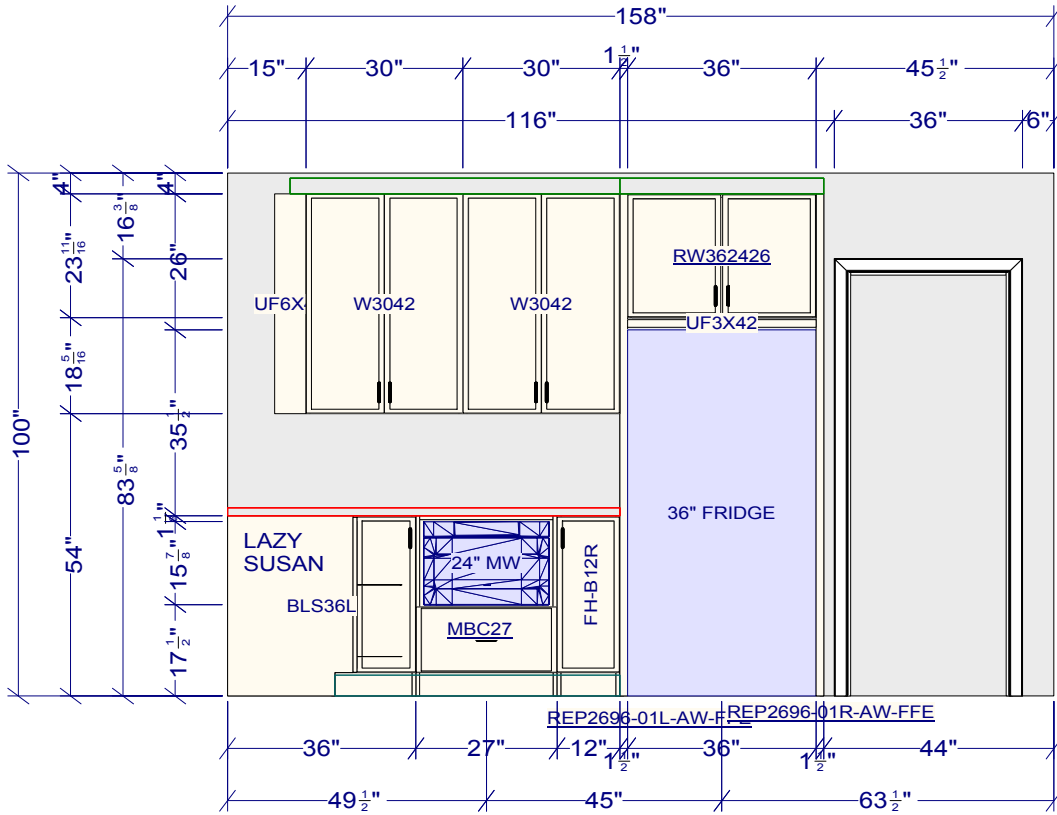

CROWN MOLDING: WM3CF  
 FLUSH WITH THE CABINET DOORS  
 DECORATIVE CROWN SUPPLIED BY OTHER

12" DEEP WALL CABINETS WITH  
 NATURAL MAPLE MELAMINE  
 INTERIORS, (3) ADJUSTABLE  
 SHELVES AND NATURAL MAPLE  
 MELAMINE RECESSED BOTTOMS.

NO LIGHTRAIL

26" DEEP WALL CABINET ABOVE FRIDGE WITH  
 NATURAL MAPLE MELAMINE INTERIORS AND  
 MATCHING FINISHED FLUSHED BOTTOM.

3X42 FILLER INCLUDED TO FILL SPACE  
 BETWEEN FRIDGE AND WALL CABINET.

FRIDGE OPENING:  
 36" WIDE X 24" DEEP X 72" HIGH

MICROWAVE CABINET MAY NEED  
 TO BE MODIFIED ON SITE.

All dimensions \_size designations  
 given are subject to verification on  
 job site and adjustment to fit job  
 conditions.



This is an original design and must  
 not be released or copied unless  
 applicable fee has been paid or job  
 order placed.

Designed: 6/3/2026  
 Printed: 6/3/2026



Note: This drawing is an artistic interpretation of the general appearance of the design. It is not meant to be an exact rendition.



Designed: 6/3/2026  
Printed: 6/3/2026

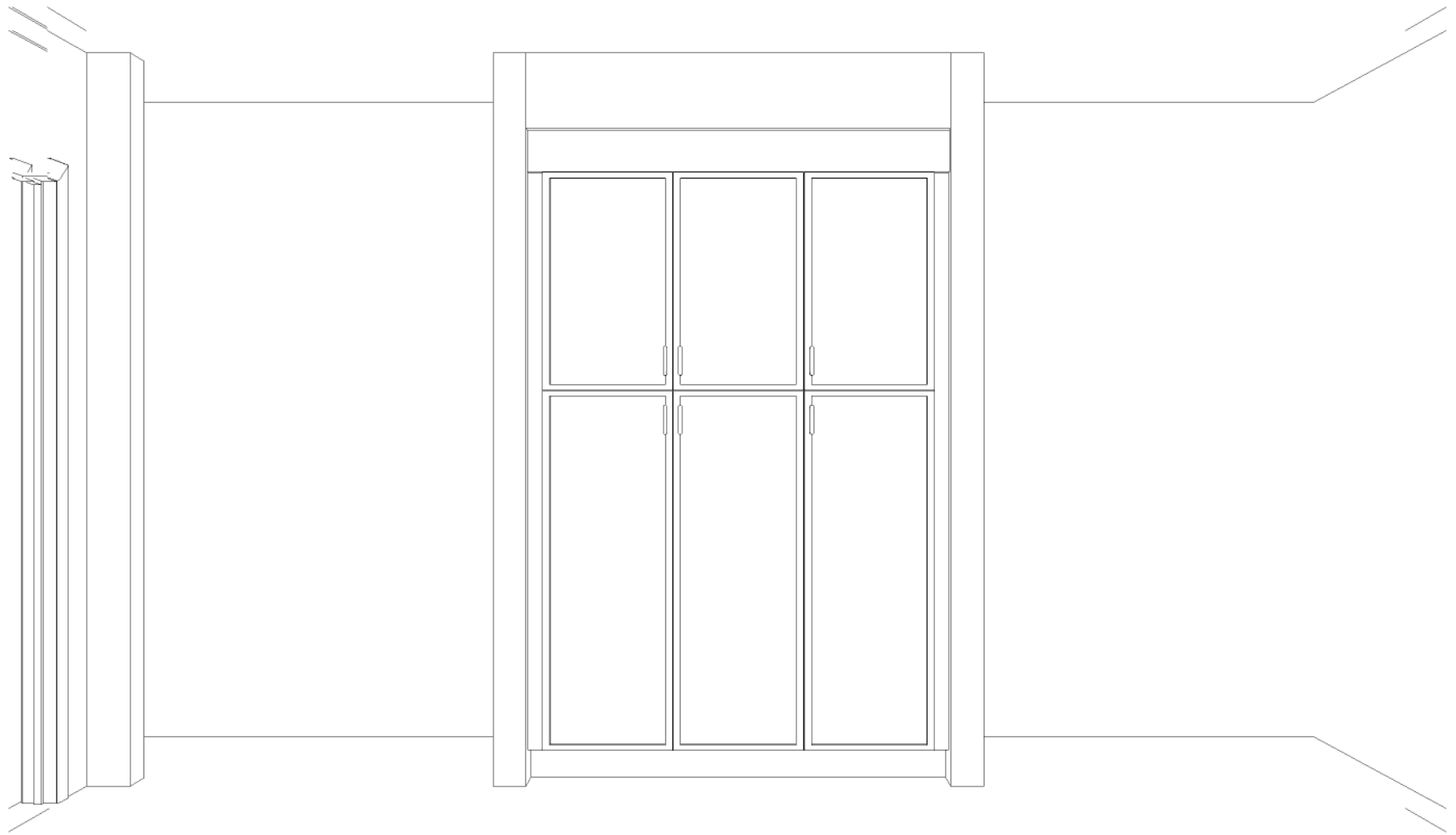

Note: This drawing is an artistic interpretation of the general appearance of the design. It is not meant to be an exact rendition.



Designed: 6/3/2026  
Printed: 6/3/2026

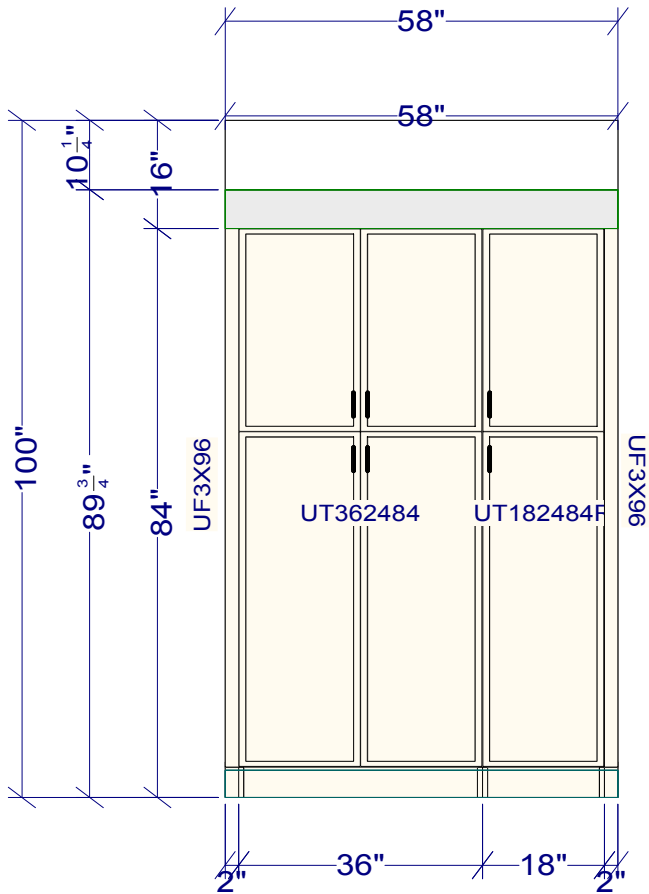

CROWN MOLDING: UF696 TALL FILLER  
 FLUSH WITH THE CABINET DOORS  
 DECORATIVE CROWN SUPPLIED BY OTHER

24" DEEP PANTRY CABINET WILL HAVE  
 (2) FULL DEPTH ADJUSTABLE SHELVES  
 BEHIND TOP DOOR AND (3) FULL DEPTH  
 ADJUSTABLE SHELVES BEHIND BOTTOM DOOR

All dimensions \_size designations given are subject to verification on job site and adjustment to fit job conditions.



This is an original design and must not be released or copied unless applicable fee has been paid or job order placed.

Designed: 6/3/2026  
 Printed: 6/3/2026



Note: This drawing is an artistic interpretation of the general appearance of the design. It is not meant to be an exact rendition.



Designed: 6/3/2026  
Printed: 6/3/2026



Note: This drawing is an artistic interpretation of the general appearance of the design. It is not meant to be an exact rendition.



Designed: 6/3/2026  
Printed: 6/3/2026

APRON FRONT SINK  
BASE TO BE MODIFIED  
ON SITE TO FIT SINK.

SPICE  
PULL OUT

(2) 34QT TRASH  
CAN PULL OUT

(1) CHROME  
TRAY DIVIDER

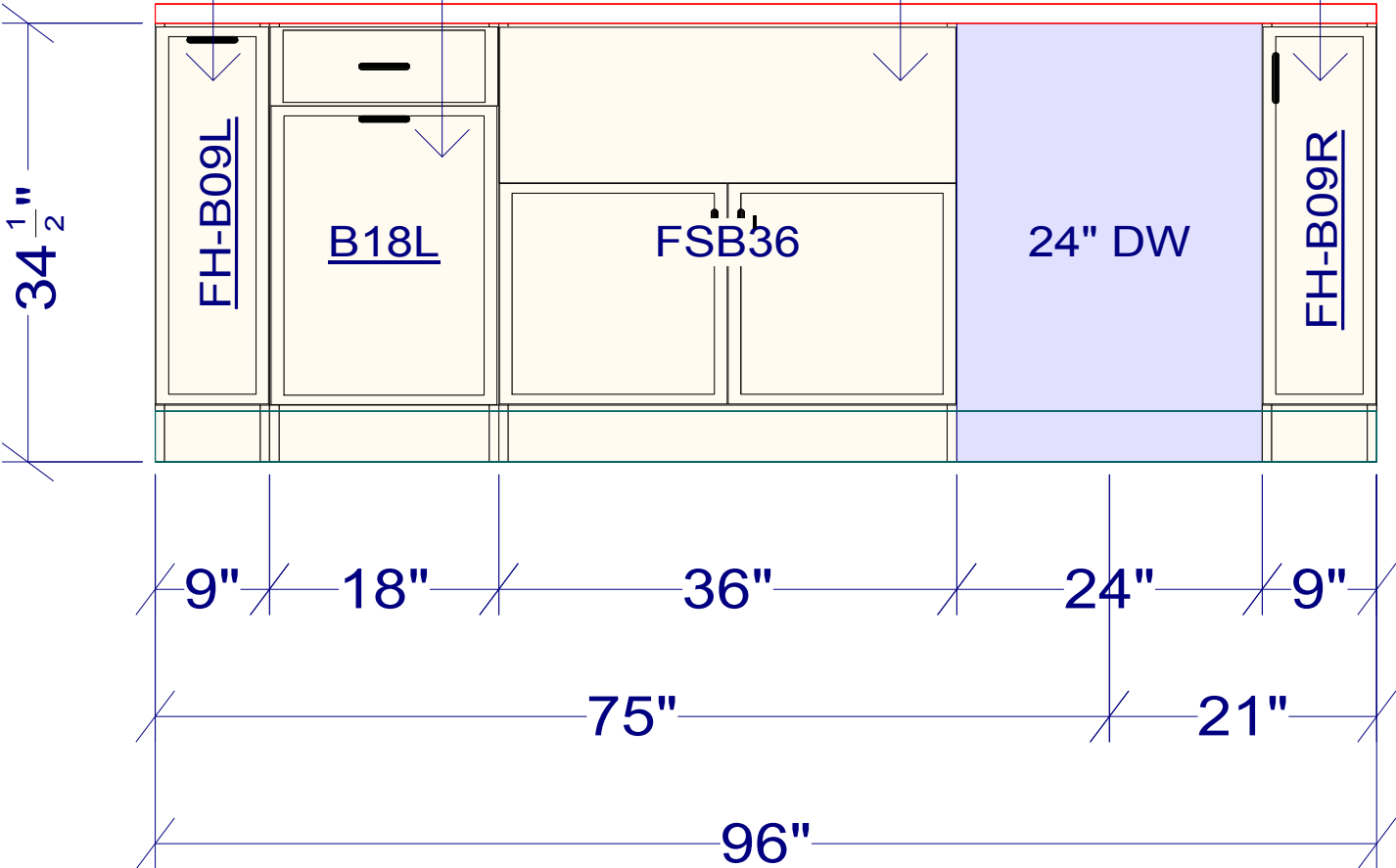

All dimensions \_size designations given are subject to verification on job site and adjustment to fit job conditions.



This is an original design and must not be released or copied unless applicable fee has been paid or job order placed.

Designed: 6/3/2026  
Printed: 6/3/2026



Note: This drawing is an artistic interpretation of the general appearance of the design. It is not meant to be an exact rendition.



Designed: 6/3/2026  
Printed: 6/3/2026



Note: This drawing is an artistic interpretation of the general appearance of the design. It is not meant to be an exact rendition.



Designed: 6/3/2026  
Printed: 6/3/2026



Note: This drawing is an artistic interpretation of the general appearance of the design. It is not meant to be an exact rendition.



Designed: 6/3/2026  
Printed: 6/3/2026



Note: This drawing is an artistic interpretation of the general appearance of the design. It is not meant to be an exact rendition.



Designed: 6/3/2026  
Printed: 6/3/2026

# OUTSIDE CORNER - CORNER\_OCM1

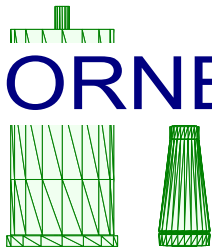

34 1/2"

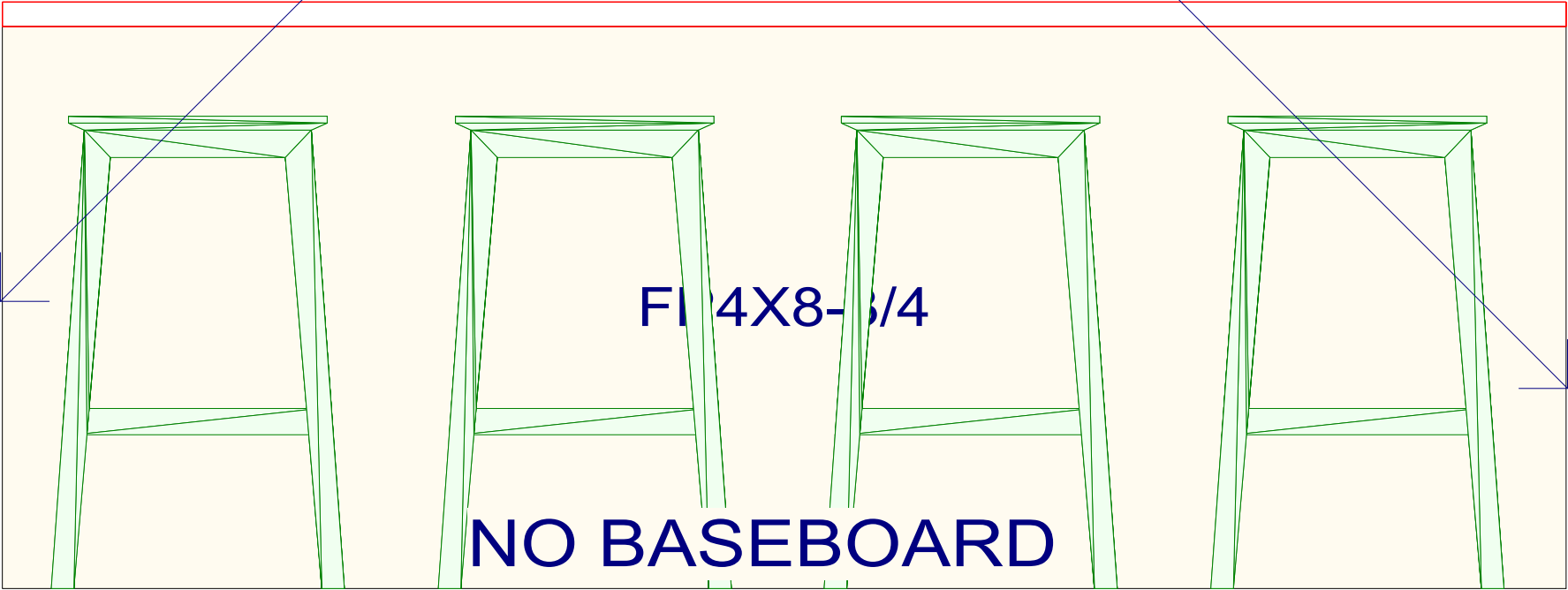

FI 4X8-3/4

NO BASEBOARD

96"

All dimensions \_size designations given are subject to verification on job site and adjustment to fit job conditions.



This is an original design and must not be released or copied unless applicable fee has been paid or job order placed.

Designed: 6/3/2026  
Printed: 6/3/2026



Note: This drawing is an artistic interpretation of the general appearance of the design. It is not meant to be an exact rendition.



Designed: 6/3/2026  
Printed: 6/3/2026

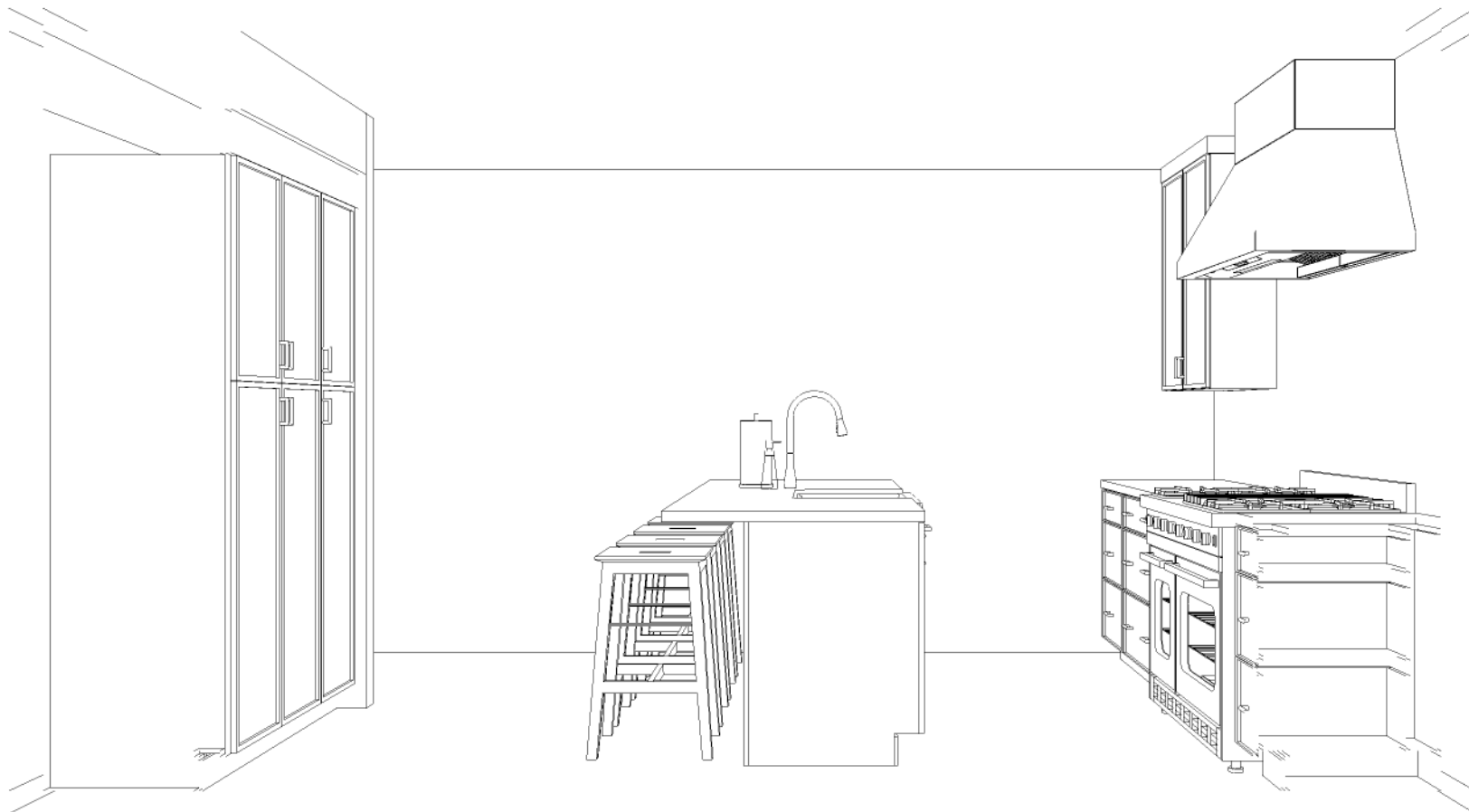

Note: This drawing is an artistic interpretation of the general appearance of the design. It is not meant to be an exact rendition.



Designed: 6/3/2026  
Printed: 6/3/2026

OAK

MAPLE

OAK

MAPLE

### MOLDING

**CROWN\_CR525**

618 481

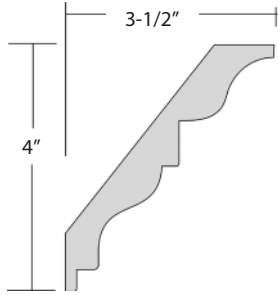

**WM3CF-FLAT CROWN**

599 445

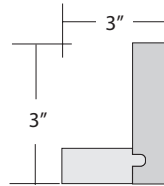

STARTER



THE W-M-3CF CROWN IS A TWO PIECE CROWN MOLDING. MOUNTING STRIP AND CROWN WILL BE SHIPPED IN TWO SEPARATE PIECES.  
CAN ALSO BE USED AS A LIGHT RAIL.

**CROWN\_CR550**

647 504

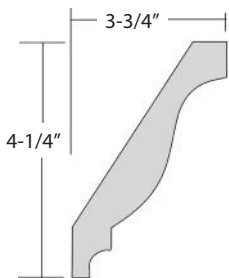

**BEAUTY\_BM1**

N/A 144

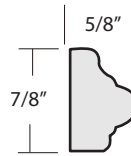

**CROWN\_CR425**

501 390

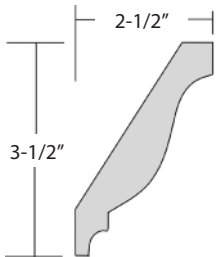

**BEAUTY\_BM4**

171 171

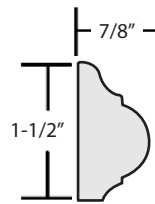

**SSM-2.25**

103 85

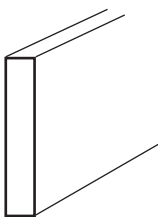

3/4" PLYWOOD FINISHED 1 SIDE  
AND 1 LONG EDGE 96" LONG

**SCRIBE\_3/4**

63 63

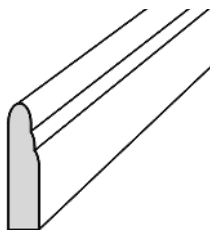

**SSM-4.50**

190 140

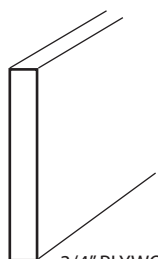

3/4" PLYWOOD FINISHED 1 SIDE  
AND 1 LONG EDGE 96" LONG

**SCRIBE\_1\_1/4**

89 69

